

CLOSED NON-CRIMINAL			DETECTIVE SUP. APPROVAL COMPLETE		
Offense Classification/Re-Classification	IUCR Code	Original Offense Classification			IUCR Code
MURDER / Justifiable Homicide	0150	ASSAULT / Aggravated:Knife/Cutting Instr			0520
Address of Occurrence	Beat of Occur	No of Victims	No of Offenders	No of Arrested	SCR No
12 S PULASKI RD	815	1	1	0	
Location Type	Location Code	Secondary Location			Hate Crime?
Street	304				NO
Date of Occurrence	Unit Assigned	Date RO Arrived	Fire Related?	Gang Related?	Domestic Related?
OCT-2014 21:57	5121	20-OCT-2014 22:15	NO	NO	NO
Reporting Officer	Star No	Approving Supervisor	Star No	Primary Detective Assigned	Star No
MARCH, David	20563	WOJCIK, Anthony	481	MARCH, David	20563
Submitted	Date Approved	Assignment Type			
MAR-2015 18:50	16-MAR-2015 00:03	FIELD			

THIS IS A FIELD INVESTIGATION CLOSED NON-CRIMINAL REPORT

TIM(S) : MCDONALD, Laquan J

ALIAS: "Bon-Bon"

Male / Black / 17 Years

DOB: 25-SEP-1997

RES: [REDACTED]
Chicago IL

DLN/ID: [REDACTED] - IL

ORGANIZATION: New Breed

GANG INFORMATION:

LISTED CRIMINAL ORGANIZATION: New Breed

GANG IDENTIFIERS: Other

ADDITIONAL INFO. : Sid# 118550721 - Ir# 2106340

SPECT(S): NONE, None

Unknown / Unknown Years

RES: Dna
Dna

IM INJURIES MCDONALD, Laquan J

Type	Weapon Used	Weapon Description
Gun Shot Wound	Handgun	Other - Handgun

Chicago Fire Department Provided First Aid

CFD RESPONDING UNIT: Ambulance 21

HOSPITAL: Mt. Sinai

INJURY TREATMENT: Multiple Gsw

HX486155

PHYSICIAN NAME: Dr Pitzele

TRANSPORTED TO: MCDONALD, Laquan J (Victim)

Transported to Mt. Sinai

LOCATION OF INCIDENT: 4112 S Pulaski Rd
Chicago IL
304 - Street

DATE & TIME OF INCIDENT: 20-OCT-2014 21:57

DEATH INFORMATION: MCDONALD, Laquan J (Victim)

DATE OF DEATH: 20-OCT-2014 22:42

OFFENSE CODE(S): Interceding In A Felony

INVESTIGATOR CODE(S): Dna

METHOD CODE(S): Offender Shot

OFFENSE CODE(S): Police Related Not Con

PERSONNEL ASSIGNED: Detective/Investigator

MARCH, David M # 20563

Reporting Officer

MARCH, David M # 20563 BEAT: 5121

OFFENSE CODE SUMMARY: 0150 - Homicide - Justifiable Homicide

ASSOCIATIONS: 0150 - Homicide - Justifiable Homicide

NONE, None (Suspect)

MCDONALD, Laquan, J (Victim)

PROPERTY DISTRIBUTIONS: No Distribution

INVESTIGATION:

The details of this investigation are recorded under Records Division number HX475653.

This case is now Closed / Non-Criminal.

04 Dec 2012

2012-OSA-297



**CRIME CONTROL STRATEGIES
DEPLOYMENT OPERATIONS CENTER**



REFERENCE: Knife Revolver

OFFICER SAFETY

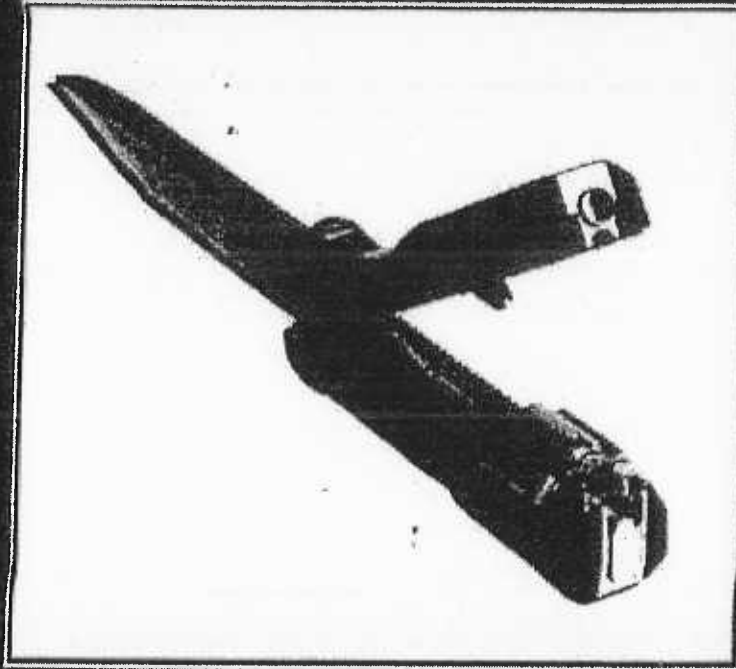

22 cal Revolver Knife

A Midwest intelligence organization is sharing the above captioned photograph for officer safety and awareness.

Officers should take note of the "Revolver Knife" and remain cognizant of its threat to personal safety.

If an officer recovers any such weapon, they are asked to notify CPIC.



**Deployment
Analytical
Group**

This Information Bulletin can be viewed through the Deployment Operations Center link on the Chicago Police Department Intranet
Bell 312-745-5669 Fax 0100 Fax 312-745-6927

THE CONTENT OF THIS DOCUMENT IS LAW ENFORCEMENT SENSITIVE (LES) AND IS FOR OFFICIAL USE ONLY (FOUO). Any further disclosure or dissemination of this document or the information contained herein is strictly prohibited without the approval of the Chicago Police Department's Deployment Operations Center. Elements of this document may be subject to 28 CFR Part 23. Illinois DL or ID images are only for use as authorized by 625 ILCS 5/6-110.1 and 92 Ill. Adm. Code 1030.140. This information shall not be released to the media or the general public.

FAILURE TO ADHERE TO THESE POLICIES MAY RESULT IN CIVIL, CRIMINAL OR DISCIPLINARY ACTION.

OFFICER SAFETY ALERT

FICER'S BATTERY REPORT
ICAGO POLICE DEPARTMENT

RD NO. HX475653

INSTRUCTIONS: This form is to be completed for all incidents when: (1) a sworn member is the victim of a murder, aggravated battery, battery, aggravated assault, or assault while performing a police function either on-duty or off-duty, (2) a detention aide is the victim of a murder, aggravated battery, battery, aggravated assault, or assault while in the performance of his or her duties.

"X APPLICABLE BOXES"

OFFICER INFORMATION		INCIDENT INFORMATION	
NAME (LAST - FIRST - M.I.) AN DYKE, JASON D		<input type="checkbox"/> 1. INDOOR <input checked="" type="checkbox"/> 2. OUTDOOR	
AR NO. 9465	POSITION POLICE OFFICER	ADDRESS OF OCCURRENCE 4112 S PULASKI RD	
DATE OF APPOINTMENT 25-JUN-2001	EMPLOYEE NO. [REDACTED]	CITY <input checked="" type="checkbox"/> CHICAGO	STATE (if outside Chicago)
TYPE OF ASSIGNMENT 008	BEAT/CALL NO. 0845R	LOCATION CODE 304-STREET	BEAT OF OCCURRENCE 0815
<input checked="" type="checkbox"/> 1. M <input type="checkbox"/> 2. F	RACE WHITE	DATE OF OCCURRENCE 20-OCT-2014	TIME 21:57:00
HEIGHT 602	WEIGHT 180	DAY OF WEEK MONDAY	
TYPE OF ASSIGNMENT WHEN BATTERY OCCURRED		NO. OF OFFICERS BATTERED <u>3</u>	
<input checked="" type="checkbox"/> 1. ON DUTY <input checked="" type="checkbox"/> A. UNIFORM, PATROL DUTY <input type="checkbox"/> B. UNIFORM, OTHER DUTY Describe _____ <input type="checkbox"/> C. CITIZEN'S DRESS <input type="checkbox"/> D. TACTICAL <input type="checkbox"/> E. B.I.S. UNIT <input type="checkbox"/> F. SPECIAL EMPLOYMENT <input type="checkbox"/> G. OTHER _____ <input type="checkbox"/> 2. OFF DUTY <input type="checkbox"/> 3. SPECIAL EMPLOYMENT <input type="checkbox"/> 4. SECONDARY / OTHER		WERE THERE ASSISTING UNITS ON SCENE? 1. <input checked="" type="checkbox"/> YES 2. <input type="checkbox"/> NO IF YES HOW MANY ASSISTING OFFICERS WERE PRESENT AT TIME BATTERY (EXCLUDING YOU OR YOUR PARTNERS)? <u>8</u>	
WORKING: <input type="checkbox"/> A. ALONE <input checked="" type="checkbox"/> B. WITH ONE PARTNER <input type="checkbox"/> C. WITH MULTIPLE PARTNERS How many? _____ PATROL TYPE: <input checked="" type="checkbox"/> A. SQUAD CAR <input type="checkbox"/> B. FOOT <input type="checkbox"/> C. BICYCLE <input type="checkbox"/> D. APV/MOTORCYCLE <input type="checkbox"/> E. SQUADROL <input type="checkbox"/> F. OTHER _____		MANNER OF ATTACK <input type="checkbox"/> 01. SHOT <input type="checkbox"/> 02. SHOT AT <input checked="" type="checkbox"/> 03. STABBED/CUT (INCLUDING ACTUAL ATTEMPT) <input type="checkbox"/> 04. STRUCK/BLUNT FORCE (INCLUDING ACTUAL ATTEMPT) <input type="checkbox"/> 05. OTHER (INCLUDING VERBAL THREATS)	
TYPE OF ACTIVITY <input type="checkbox"/> A. AMBUSH - NO WARNING <input type="checkbox"/> B. TRAFFIC STOP/PURSUIT <input type="checkbox"/> C. INVESTIGATING SUSPICIOUS PERSON <input type="checkbox"/> D. DISTURBANCE - DOMESTIC <input type="checkbox"/> E. DISTURBANCE - MENTAL PATIENT <input type="checkbox"/> F. DISTURBANCE - RIOT/MOB ACTION/CIVIL DISORDER <input type="checkbox"/> G. DISTURBANCE - OTHER <input type="checkbox"/> H. MAN WITH A GUN <input type="checkbox"/> I. PURSUING/ARRESTING OFFENDER (Specify) CHARGE _____ IUCR CODE _____ <input type="checkbox"/> J. PROCESSING/TRANSPORTING/GUARDING A PRISONER (Specify) ORIGINAL CHARGE _____ ORIGINAL IUCR CODE _____ <input checked="" type="checkbox"/> K. OTHER		TYPE OF WEAPON/THREAT (Check all that apply): <input type="checkbox"/> A. FIREARM CALIBER _____ <input type="checkbox"/> 1. REVOLVER <input type="checkbox"/> 2. SEMI-AUTOMATIC <input type="checkbox"/> 3. RIFLE <input type="checkbox"/> 4. SHOTGUN <input type="checkbox"/> B. VEHICLE <input type="checkbox"/> 1. OFFICER STRUCK WITH VEHICLE <input type="checkbox"/> 2. ATTEMPTED TO STRIKE OFFICER WITH VEHICLE <input checked="" type="checkbox"/> C. KNIFE/OTHER CUTTING INSTRUMENT <input type="checkbox"/> D. HANDS/FISTS <input type="checkbox"/> E. FEET <input type="checkbox"/> F. MOUTH (SPIT, BITE, ETC.) <input type="checkbox"/> G. VERBAL THREAT (ASSAULT) <input checked="" type="checkbox"/> H. OTHER (SPECIFY) <u>/SWINGING KNIFE</u>	
TYPE OF INJURY TO OFFICER <input type="checkbox"/> A. FATAL <input type="checkbox"/> B. NON-FATAL - MAJOR INJURY (Broken Bones/Serious Lacerations/Internal Injuries) <input type="checkbox"/> C. NON-FATAL - MINOR INJURY (Bruises/Swelling/Minor Abrasions) <input checked="" type="checkbox"/> D. NONE APPARENT/NONE		FIREARM USE INFORMATION (Check all that apply): <input type="checkbox"/> A. OFFICER AT GUNPOINT <input type="checkbox"/> B. OFFICER'S OWN WEAPON OBTAINED <input type="checkbox"/> C. ATTEMPTED TO OBTAIN OFFICER'S OWN WEAPON	
LIGHTING CONDITIONS AT INCIDENT <input type="checkbox"/> A. DAYLIGHT <input type="checkbox"/> B. NIGHT <input type="checkbox"/> C. DAWN <input type="checkbox"/> D. DUSK <input checked="" type="checkbox"/> E. ARTIFICIAL LIGHT <input type="checkbox"/> 1. POOR <input checked="" type="checkbox"/> 2. GOOD		OFFENDER INFORMATION SEX <input checked="" type="checkbox"/> 1. M <input type="checkbox"/> 2. F RACE BLACK DOB [REDACTED] CB NO. _____ IR NO. _____ WAS THE OFFENDER'S ACTIVITY: DRUG RELATED? <input type="checkbox"/> 1. YES <input type="checkbox"/> 2. NO <input checked="" type="checkbox"/> 3. UNKNOWN GANG RELATED? <input type="checkbox"/> 1. YES <input type="checkbox"/> 2. NO <input checked="" type="checkbox"/> 3. UNKNOWN NO. OF OFFENDERS PRESENT? <u>1</u>	
		WEATHER CONDITIONS <input checked="" type="checkbox"/> A. CLEAR <input type="checkbox"/> B. RAIN <input type="checkbox"/> C. SNOW <input type="checkbox"/> D. FOG / SMOKE / HAZE <input type="checkbox"/> E. SLEET / HAIL <input type="checkbox"/> F. SEVERE CROSS WIND APPROXIMATE OUTDOOR TEMPERATURE: <u>50 °F</u> <input type="checkbox"/> G. OTHER	

OFFENDER'S ACTIONS WERE UNPROVOKED.

REPORTING MEMBER - SIGNATURE
VAN DYKE, JASON D

STAR NO.
9465
PC0V684

WATCH COMMANDER / UNIT COMMANDING OFFICER - SIGNATURE STAR NO.
MC NAUGHTON, DAVID R 120
PC0J525

ACTICAL RESPONSE REPORT/Chicago Police Department

1. DATE OF INCIDENT 20-OCT-2014		TIME 21:57:00		2. ADDRESS OF OCCURRENCE 4112 S PULASKI RD CHICAGO, IL 60632		3. LOCATION CODE 304		4. BEAT/OCCUR 0815									
5. POSITION 9161		6. LAST NAME VAN DYKE		7. FIRST NAME JASON D		8. STAR NO. 9465		9. SEX <input checked="" type="checkbox"/> 01 M <input type="checkbox"/> 02 F		10. RACE CODE WHI		11. AGE 1978		12. HT. 602		13. WT. 180	
14. DATE OF APPT. 25-JUN-2001		15. EMPLOYEE NO.		16. UNIT & BEAT OF ASSIGNMENT 008 0845R		17. DUTY STATUS <input checked="" type="checkbox"/> 01 On <input type="checkbox"/> 02 Off		18. MEMBER INJURED? <input type="checkbox"/> 01 Yes <input checked="" type="checkbox"/> 02 No		19. MEMBER IN UNIFORM? <input checked="" type="checkbox"/> 01 Yes <input type="checkbox"/> 02 No							
20. LAST NAME MCDONALD		21. FIRST NAME LEQUAN		22. M.I.		23. SEX <input checked="" type="checkbox"/> 01 M <input type="checkbox"/> 02 F		24. RACE BLK		25. D.O.B.		26. HT. 601		27. WT. 185			
28. ADDRESS 6127 S UNIVERSITY AVE CHICAGO, IL 60637				29. TELEPHONE NO.		30. WAS SUBJECT ARMED? KNIFE/OTHER CUTTING INSTRUMENT, OTHER (SPECIFY) <input checked="" type="checkbox"/> 01 Yes <input type="checkbox"/> 02 No		31. SUBJECT INJURED? <input type="checkbox"/> 01 Yes <input type="checkbox"/> 02 No		32. SUBJECT ALLEGED INJURY? <input type="checkbox"/> 01 Yes <input checked="" type="checkbox"/> 02 No							
33. WHERE WAS MEDICAL TREATMENT OBTAINED? MOUNT SINAI HOSPITAL				34. BY WHOM? DR. PITZEL		35. CONDITION <input checked="" type="checkbox"/> 03 Hospitalized <input type="checkbox"/> 01 Apparently Normal <input type="checkbox"/> 02 Under Influence <input type="checkbox"/> 04 Not Hospitalized <input type="checkbox"/> 05 Refused Medical Aid											
36. CHARGES PLACED				37. CB NO.		IR NO.											
SUBJECTS ACTIONS		PASSIVE RESISTER		ACTIVE RESISTER		ASSAULT: ASSAULT		ASSAULT: BATTERY		ASSAULT: DEADLY FORCE							
		DID NOT FOLLOW VERBAL DIRECTION <input checked="" type="checkbox"/> STIFFENED (DEAD WEIGHT) <input type="checkbox"/> OTHER _____		FLED <input type="checkbox"/> PULLED AWAY <input type="checkbox"/> OTHER _____		IMMINENT THREAT OF BATTERY <input checked="" type="checkbox"/> OTHER _____		ATTACK WITH WEAPON <input checked="" type="checkbox"/> ATTACK WITHOUT WEAPON <input type="checkbox"/> OTHER _____		USES FORCE LIKELY TO CAUSE DEATH OR GREAT BODILY HARM <input checked="" type="checkbox"/> WEAPON <input checked="" type="checkbox"/> OTHER _____							
MEMBER'S RESPONSE		MEMBER PRESENCE <input checked="" type="checkbox"/> VERBAL COMMANDS <input checked="" type="checkbox"/> ESCORT HOLDS <input type="checkbox"/> WRISTLOCK <input type="checkbox"/> ARMBAR <input type="checkbox"/> PRESSURE SENSITIVE AREAS <input type="checkbox"/> CONTROL INSTRUMENT <input type="checkbox"/> OC/CHEMICAL WEAPON WA/THORIZATION <input type="checkbox"/> OTHER _____		OPEN HAND STRIKE <input type="checkbox"/> TAKE DOWN / EMERGENCY HANDCUFFING <input type="checkbox"/> OC CHEMICAL WEAPON <input type="checkbox"/> CANINE <input type="checkbox"/> TASER (Probe Discharge) <input type="checkbox"/> TASER (Contact Stun) <input type="checkbox"/> TASER (Laser Targeted) <input type="checkbox"/> TASER (Spark Displayed) <input type="checkbox"/> OTHER _____		ELBOW STRIKE <input type="checkbox"/> CLOSED HAND STRIKE/PUNCH <input type="checkbox"/> IMPACT WEAPON (Describe in Box 40) <input type="checkbox"/> OTHER _____		KNEE STRIKE <input type="checkbox"/> KICKS <input type="checkbox"/> IMPACT MUNITION (Describe in Box 40) <input type="checkbox"/> OTHER _____		FIREARM <input checked="" type="checkbox"/> OTHER _____							
38. OC/CHEMICAL WEAPON AUTHORIZED BY (NAME)				40. ADDITIONAL INFORMATION OFFENDER'S WEAPON WAS A KNIFE IN HIS HAND.													
POSITION		STAR NO.		UNIT													
41. WEAPON TYPE <input type="checkbox"/> 01 REVOLVER <input type="checkbox"/> 02 RIFLE <input type="checkbox"/> 03 SHOTGUN <input checked="" type="checkbox"/> 04 SEMI-AUTO PISTOL <input type="checkbox"/> 05 CHEMICAL WEAPON <input type="checkbox"/> 06 TASER (Probe Discharge) <input type="checkbox"/> 07 OTHER		42. INCIDENT OCCURRED <input type="checkbox"/> Indoors <input checked="" type="checkbox"/> Outdoors		43. LIGHTING CONDITIONS <input type="checkbox"/> 01 Daylight <input type="checkbox"/> 02 Night <input type="checkbox"/> 03 Dawn <input type="checkbox"/> 04 Dusk <input type="checkbox"/> 05 Poor Artificial <input checked="" type="checkbox"/> 06 Good Artificial		44. WEATHER CONDITIONS CLEAR											
45. MAKE/MANUFACTURER SMITH & WESSON -US- (BODYGUARD, CHIEF SPECIAL)		46. MODEL 5943		47. BARREL LENGTH 5		48. CALIBER/GAUGE 9 MM											
49. TASER DART ID NO.		50. WEAPON SERIAL No. (Include Letters)		51. CHICAGO GUN REG. NO.		52. IL FIREARM OWNER ID. NO.		53. HANDGUN CERTIFICATE NO.									
54. SPECIAL WEAPON CERTIFICATE NO.		55. PROPERTY INVENTORY NO.		56. TYPE OF AMMUNITION USED Department Issued		57. NO. OF WEAPONS DISCHARGED BY THIS MEMBER 1		58. TOTAL NO. OF SHOTS MEMBER FIRED 16									
59. WHO FIRED FIRST SHOT <input checked="" type="checkbox"/> 01 MEMBER <input type="checkbox"/> 02 OFFENDER <input type="checkbox"/> 03 OTHER (Specify)		60. WAS FIREARM RELOADED DURING INCIDENT <input checked="" type="checkbox"/> 01 YES <input type="checkbox"/> 02 NO		61. NO. OF CARTRIDGES/ SHOT SHELLS RELOADED 15		62. HOW WAS MEMBER'S HANDGUN WORN <input checked="" type="checkbox"/> 01 RT. SIDE (WAIST) <input type="checkbox"/> 02 LT. SIDE (WAIST) <input type="checkbox"/> 03 OTHER (Specify)											
63. HOW WAS MEMBER'S HANDGUN DRAWN <input checked="" type="checkbox"/> 01 STRONG SIDE DRAW <input type="checkbox"/> 02 CROSS DRAW <input type="checkbox"/> 03 OTHER (Specify)		64. SPECIFY METHOD/EQUIPMENT USED TO RELOAD BY MAGAZINE		65. DID MEMBER USE SIGHTS <input type="checkbox"/> 01 YES <input checked="" type="checkbox"/> 02 NO													
66. DESCRIBE PROTECTIVE COVER USED (LIGHT POLES, DOORWAYS, CAR, FURNITURE, ETC) NONE		67. DISTANCE BETWEEN INVOLVED MEMBER & OFFENDER WHEN FIRST SHOT WAS FIRED <input type="checkbox"/> 01 0 - 05 FT. <input type="checkbox"/> 02 05 - 10 FT. <input checked="" type="checkbox"/> 03 10 - 15 FT. <input type="checkbox"/> 04 OVER 15 FT.		68. PERSON/OBJECT STRUCK AS RESULT OF THE DISCHARGE OF MEMBER'S WEAPON <input checked="" type="checkbox"/> 01 PERSON <input type="checkbox"/> 02 OBJECT <input type="checkbox"/> 03 BOTH <input type="checkbox"/> 04 UNKNOWN		69. POSITION OF MEMBER DISCHARGING WEAPON <input checked="" type="checkbox"/> 01 STANDING <input type="checkbox"/> 02 LYING DOWN <input type="checkbox"/> 03 SITTING <input type="checkbox"/> 04 KNEELING <input type="checkbox"/> 05 OTHER (SPECIFY)											
NOTIFICATIONS (OC OR TASER INCIDENT): NOTIFICATIONS (FIREARM INCIDENT): Members will ensure that all required notifications and all witnesses to this use of force are documented in the appropriate case report.		<input type="checkbox"/> OEMC <input type="checkbox"/> DSS & LT/DIST. OF OCCUR. <input type="checkbox"/> CPIC <input checked="" type="checkbox"/> OEMC <input checked="" type="checkbox"/> DSS/DIST. OF OCCUR & OCIC <input checked="" type="checkbox"/> CPIC <input checked="" type="checkbox"/> DET. DIV.															
73. REPORTING MEMBER (Print Name) VAN DYKE, JASON D 21-OCT-2014 04:41:45		STAR/EMPLOYEE NO. 9465 4844		SIGNATURE PC0V684													
74. REVIEWING SUPERVISOR (Print Name) FRANKO, STEPHEN D		STAR NO. 1381		SIGNATURE PC0K290		DATE REVIEWED 21-OCT-2014 04:44:58		TIME									

LIEUTENANT OR ABOVE/OCIC REVIEW

THE ON-CALL INCIDENT COMMANDER (OCIC) WILL COMPLETE THE REVIEW SECTION FOR 1.) ALL INCIDENTS INVOLVING THE DISCHARGE OF A FIREARM BY A DEPARTMENT MEMBER; 2.) ALL INCIDENTS INVOLVING THE SERIOUS INJURY OR DEATH OF A MEMBER OF THE PUBLIC SUBSEQUENT TO INTERACTIONS WITH A DEPARTMENT MEMBER; 3.) ANY LESSER USE OF FORCE BY A DEPARTMENT MEMBER WHEN THAT USE OF FORCE STEMS FROM THE SAME INCIDENT DESCRIBED HERE IN 1 OR 2.

THE ASSIGNED INVESTIGATING SUPERVISOR THE RANK OF LIEUTENANT OR ABOVE FROM THE DISTRICT OF OCCURRENCE WILL COMPLETE THE REVIEW SECTION FOR ALL OTHER INCIDENTS.

75. SUBJECT'S STATEMENT REGARDING THE USE OF FORCE

☐ DNA

☐ REFUSED

☒ UNABLE TO INTERVIEW (Specify Reason)

Subject is deceased.

76. LIEUTENANT OR ABOVE/OCIC RATIONALE FOR BOX 77 FINDING

Based upon information available at the time of this report it is the preliminary determination of the undersigned that Officer Van Dyke fired his weapon in compliance with Department policy. Officer Van Dyke fired his weapon in fear of his life when the offender while armed with a knife continued to approach and refused all verbal direction.

77. LIEUTENANT OR ABOVE/OCIC FINDING BASED UPON CURRENTLY AVAILABLE INFORMATION:

☒ I HAVE CONCLUDED THAT THE MEMBER'S ACTIONS WERE IN COMPLIANCE WITH DEPARTMENT PROCEDURES AND DIRECTIVES.

☐ I HAVE CONCLUDED THAT FURTHER INVESTIGATION IS REQUIRED.

LOG NO./CRNO 1072125 OBTAINED

78. LIEUTENANT OR ABOVE/OCIC (Print Name)

MC NAUGHTON, DAVID R

SIGNATURE



DATE COMPLETED

TIME

21-OCT-2014 04:58:37

79. DISTRIBUTION OF ORIGINAL TRR:

A TRR PACKET, INCLUDING THE TRR AND COPIES OF THE BELOW LISTED ATTACHMENTS WILL BE FORWARDED TO THE INDEPENDENT POLICE REVIEW AUTHORITY.

ATTACHMENTS - PHOTOCOPIES OF:

☐ SUPPLEMENTARY REPORT

☐ I.O.D. REPORT

☐ CASE REPORT

☒ OFFICER BATTERY REPORT

☐ CR INITIATION REPORT

☐ ARREST REPORT

☐ TO-FROM-SUBJECT REPORTS FROM DEPARTMENT WITNESS(ES)

80. TOTAL TRRs THIS EVENT No.

1

OFFICER'S BATTERY REPORT
CHICAGO POLICE DEPARTMENT

RD NO. HX475653

INSTRUCTIONS: This form is to be completed for all incidents when: (1) a sworn member is the victim of a murder, aggravated battery, battery, aggravated assault, or assault while performing a police function either on-duty or off-duty, (2) a detention aide is the victim of a murder, aggravated battery, battery, aggravated assault, or assault while in the performance of his or her duties.

"X APPLICABLE BOXES"

OFFICER INFORMATION		INCIDENT INFORMATION	
NAME (LAST - FIRST - M.I.) VALSH, JOSEPH J		<input type="checkbox"/> 1. INDOOR <input checked="" type="checkbox"/> 2. OUTDOOR	
AR NO. 12865		ADDRESS OF OCCURRENCE 4112 S PULASKI RD	
DATE OF APPOINTMENT 29-JUN-1998		CITY <input checked="" type="checkbox"/> CHICAGO	STATE (If outside Chicago)
TITLE OF ASSIGNMENT 008		LOCATION CODE 304-STREET	BEAT OF OCCURRENCE 0815
RACE WHITE		DATE OF OCCURRENCE 20-OCT-2014	TIME 21:57:00
DOB 12-JAN-1969		DAY OF WEEK MONDAY	
WEIGHT 190		NO. OF OFFICERS BATTERED 3	
TYPE OF ASSIGNMENT WHEN BATTERY OCCURRED		WERE THERE ASSISTING UNITS ON SCENE? 1. <input checked="" type="checkbox"/> YES 2. <input type="checkbox"/> NO	
1. ON DUTY <input checked="" type="checkbox"/> A. UNIFORM, PATROL DUTY <input type="checkbox"/> B. UNIFORM, OTHER DUTY Describe _____ <input type="checkbox"/> C. CITIZEN'S DRESS <input type="checkbox"/> D. TACTICAL <input type="checkbox"/> E. B.I.S. UNIT <input type="checkbox"/> F. SPECIAL EMPLOYMENT <input type="checkbox"/> G. OTHER _____		MANNER OF ATTACK <input type="checkbox"/> 01. SHOT <input type="checkbox"/> 02. SHOT AT <input checked="" type="checkbox"/> 03. STABBED/CUT (INCLUDING ACTUAL ATTEMPT) <input type="checkbox"/> 04. STRUCK/BLUNT FORCE (INCLUDING ACTUAL ATTEMPT) <input type="checkbox"/> 05. OTHER (INCLUDING VERBAL THREATS)	
2. OFF DUTY 3. SPECIAL EMPLOYMENT I. SECONDARY / OTHER		TYPE OF WEAPON/THREAT (Check all that apply): <input type="checkbox"/> A. FIREARM CALIBER _____ <input type="checkbox"/> 1. REVOLVER <input type="checkbox"/> 2. SEMI-AUTOMATIC <input type="checkbox"/> 3. RIFLE <input type="checkbox"/> 4. SHOTGUN <input type="checkbox"/> B. VEHICLE <input type="checkbox"/> 1. OFFICER STRUCK WITH VEHICLE <input type="checkbox"/> 2. ATTEMPTED TO STRIKE OFFICER WITH VEHICLE <input type="checkbox"/> C. KNIFE/OTHER CUTTING INSTRUMENT <input type="checkbox"/> D. HANDS/FISTS <input type="checkbox"/> E. FEET <input type="checkbox"/> F. MOUTH (SPIT, BITE, ETC.) <input type="checkbox"/> G. VERBAL THREAT (ASSAULT) <input checked="" type="checkbox"/> H. OTHER (SPECIFY) /SWINGING KNIFE	
TYPE OF ACTIVITY <input type="checkbox"/> A. AMBUSH - NO WARNING <input type="checkbox"/> B. TRAFFIC STOP/PURSUIT <input type="checkbox"/> C. INVESTIGATING SUSPICIOUS PERSON <input type="checkbox"/> D. DISTURBANCE - DOMESTIC <input type="checkbox"/> E. DISTURBANCE - MENTAL PATIENT <input type="checkbox"/> F. DISTURBANCE - RIOT/MOB ACTION/CIVIL DISORDER <input type="checkbox"/> G. DISTURBANCE - OTHER <input type="checkbox"/> H. MAN WITH A GUN <input type="checkbox"/> I. PURSUING/ARRESTING OFFENDER (Specify) CHARGE _____ IUCR CODE _____		FIREARM USE INFORMATION (Check all that apply): <input type="checkbox"/> A. OFFICER AT GUNPOINT <input type="checkbox"/> B. OFFICER'S OWN WEAPON OBTAINED <input type="checkbox"/> C. ATTEMPTED TO OBTAIN OFFICER'S OWN WEAPON	
J. PROCESSING/TRANSPORTING/GUARDING A PRISONER (Specify) ORIGINAL CHARGE _____ ORIGINAL IUCR CODE _____		OFFENDER INFORMATION SEX <input checked="" type="checkbox"/> 1. M <input type="checkbox"/> 2. F RACE BLACK DOB _____ CB NO. _____ IR NO. _____	
TYPE OF INJURY TO OFFICER <input type="checkbox"/> A. FATAL <input type="checkbox"/> B. NON-FATAL - MAJOR INJURY (Broken Bones/Serious Lacerations/Internal Injuries) <input type="checkbox"/> C. NON-FATAL - MINOR INJURY (Bruises/Swelling/Minor Abrasions) <input type="checkbox"/> D. NONE APPARENT/NONE		WAS THE OFFENDER'S ACTIVITY: DRUG RELATED? <input type="checkbox"/> 1. YES <input type="checkbox"/> 2. NO <input checked="" type="checkbox"/> 3. UNKNOWN GANG RELATED? <input type="checkbox"/> 1. YES <input type="checkbox"/> 2. NO <input checked="" type="checkbox"/> 3. UNKNOWN NO. OF OFFENDERS PRESENT? 1	
LIGHTING CONDITIONS AT INCIDENT <input type="checkbox"/> A. DAYLIGHT <input type="checkbox"/> D. DUSK <input checked="" type="checkbox"/> B. NIGHT <input checked="" type="checkbox"/> E. ARTIFICIAL LIGHT <input type="checkbox"/> 1. POOR <input checked="" type="checkbox"/> 2. GOOD		WEATHER CONDITIONS <input checked="" type="checkbox"/> A. CLEAR <input type="checkbox"/> D. FOG / SMOKE / HAZE <input type="checkbox"/> G. OTHER <input type="checkbox"/> B. RAIN <input type="checkbox"/> E. SLEET / HAIL <input type="checkbox"/> C. SNOW <input type="checkbox"/> F. SEVERE CROSS WIND APPROXIMATE OUTDOOR TEMPERATURE: 50 °F	

Unusual Circumstances Regarding Officer Control Tactics and Safety: (If you need more space use additional sheets).

REPORTING MEMBER - SIGNATURE
WALSH, JOSEPH J

STAR NO.
12865
PC05571

WATCH COMMANDER /UNIT COMMANDING OFFICER- SIGNATURE	STAR NO.
MC NAUGHTON, DAVID R	120
	PC0J525

ACTICAL RESPONSE REPORT/Chicago Police Department

1. DATE OF INCIDENT 20-OCT-2014		TIME 21:57:00		2. ADDRESS OF OCCURRENCE 4112 S PULASKI RD CHICAGO, IL 60632			3. LOCATION CODE 304		4. BEAT/OCCUR 0815										
5. POSITION 9161		6. LAST NAME WALSH		7. FIRST NAME JOSEPH J		8. STAR NO. 12865		9. SEX <input checked="" type="checkbox"/> 01 M <input type="checkbox"/> 02 F		10. RACE CODE WHI		11. AGE I-1969		12. HT. 600		13. WT. 190			
14. DATE OF APPT. 29-JUN-1998		15. EMPLOYEE NO. 10016		16. UNIT & BEAT OF ASSIGNMENT 008 0845R		17. DUTY STATUS <input checked="" type="checkbox"/> 01 On <input type="checkbox"/> 02 Off		18. MEMBER INJURED? <input type="checkbox"/> 01 Yes <input checked="" type="checkbox"/> 02 No		19. MEMBER IN UNIFORM? <input checked="" type="checkbox"/> 01 Yes <input type="checkbox"/> 02 No									
20. LAST NAME MCDONALD				21. FIRST NAME LEQUAN				22. M.I. J		23. SEX <input checked="" type="checkbox"/> 01 M <input type="checkbox"/> 02 F		24. RACE BLK		25. D.O.B. [REDACTED]		26. HT. 601		27. WT. 185	
28. ADDRESS 6127 S UNIVERSITY AVE CHICAGO, IL 60637				29. TELEPHONE NO.		30. WAS SUBJECT ARMED? OTHER (SPECIFY) <input checked="" type="checkbox"/> 01 Yes <input type="checkbox"/> 02 No				31. SUBJECT INJURED? <input checked="" type="checkbox"/> 01 Yes <input type="checkbox"/> 02 No		32. SUBJECT ALLEGED INJURY? <input type="checkbox"/> 01 Yes <input checked="" type="checkbox"/> 02 No							
33. WHERE WAS MEDICAL TREATMENT OBTAINED?				34. BY WHOM? DR. PITZEL		35. CONDITION <input checked="" type="checkbox"/> 01 Apparently Normal <input type="checkbox"/> 02 Under Influence <input checked="" type="checkbox"/> 03 Hospitalized <input type="checkbox"/> 04 Not Hospitalized <input type="checkbox"/> 05 Refused Medical Aid													
36. CHARGES PLACED				DNA <input type="checkbox"/>				37. CB NO.				IR NO. <input type="checkbox"/> DNA <input type="checkbox"/>							
SUBJECTS ACTIONS		PASSIVE RESISTER		ACTIVE RESISTER		ASSAILANT: ASSAULT		ASSAILANT: BATTERY		ASSAILANT: DEADLY FORCE									
		DID NOT FOLLOW VERBAL DIRECTION <input checked="" type="checkbox"/> STIFFENED (DEAD WEIGHT) <input type="checkbox"/> OTHER _____		FLED <input type="checkbox"/> PULLED AWAY <input type="checkbox"/> OTHER _____		IMMINENT THREAT OF BATTERY <input checked="" type="checkbox"/> OTHER _____		ATTACK WITH WEAPON <input checked="" type="checkbox"/> ATTACK WITHOUT WEAPON <input type="checkbox"/> OTHER _____		USES FORCE LIKELY TO CAUSE DEATH OR GREAT BODILY HARM <input checked="" type="checkbox"/> WEAPON <input checked="" type="checkbox"/> OTHER _____									
MEMBER'S RESPONSE		MEMBER PRESENCE <input checked="" type="checkbox"/> VERBAL COMMANDS <input checked="" type="checkbox"/> ESCORT HOLDS <input checked="" type="checkbox"/> WRISTLOCK <input type="checkbox"/> ARMBAR <input type="checkbox"/> PRESSURE SENSITIVE AREAS <input type="checkbox"/> CONTROL INSTRUMENT <input type="checkbox"/> OC/CHEMICAL WEAPON WAUTHORIZATION <input type="checkbox"/> OTHER _____		OPEN HAND STRIKE <input type="checkbox"/> TAKE DOWN / EMERGENCY HANDCUFFING <input type="checkbox"/> OC CHEMICAL WEAPON <input type="checkbox"/> CANINE <input type="checkbox"/> TASER (Probe Discharge) <input type="checkbox"/> TASER (Contact Stun) <input type="checkbox"/> TASER (Laser Targeted) <input type="checkbox"/> TASER (Spark Displayed) <input type="checkbox"/> OTHER _____		ELBOW STRIKE <input type="checkbox"/> CLOSED HAND STRIKE/PUNCH <input type="checkbox"/> IMPACT WEAPON (Describe in Box 40) <input type="checkbox"/> OTHER _____		KNEE STRIKE <input type="checkbox"/> KICKS <input type="checkbox"/> IMPACT MUNITION (Describe in Box 40) <input type="checkbox"/>		FIREARM <input type="checkbox"/> OTHER _____									
		40. ADDITIONAL INFORMATION OFFENDER ARMED WITH KNIFE.																	
POSITION		STAR NO.		UNIT															
41. WEAPON TYPE <input type="checkbox"/> 01 REVOLVER <input type="checkbox"/> 02 RIFLE <input type="checkbox"/> 03 SHOTGUN <input type="checkbox"/> 04 SEMI-AUTO PISTOL <input type="checkbox"/> 05 CHEMICAL WEAPON <input type="checkbox"/> 06 TASER (Probe Discharge) <input type="checkbox"/> 07 OTHER		42. INCIDENT OCCURRED <input type="checkbox"/> Indoors <input checked="" type="checkbox"/> Outdoors		43. LIGHTING CONDITIONS <input type="checkbox"/> 01 Daylight <input type="checkbox"/> 02 Night <input type="checkbox"/> 03 Dawn <input type="checkbox"/> 04 Dusk <input checked="" type="checkbox"/> 05 Poor Artificial <input checked="" type="checkbox"/> 06 Good Artificial		44. WEATHER CONDITIONS CLEAR													
45. MAKE/MANUFACTURER		46. MODEL		47. BARREL LENGTH		48. CALIBER/GAUGE													
49. TASER DART ID NO.		50. WEAPON SERIAL NO. (Include Letters)		51. CHICAGO GUN REG. NO.		52. IL FIREARM OWNER ID. NO.		53. HANDGUN CERTIFICATE NO.											
54. SPECIAL WEAPON CERTIFICATE NO.		55. PROPERTY INVENTORY NO.		56. TYPE OF AMMUNITION USED		57. NO. OF WEAPONS DISCHARGED BY THIS MEMBER		58. TOTAL NO. OF SHOTS MEMBER FIRED											
59. WHO FIRED FIRST SHOT <input type="checkbox"/> 01 MEMBER <input type="checkbox"/> 02 OFFENDER <input type="checkbox"/> 03 OTHER (SPECIFY)		60. WAS FIREARM RELOADED DURING INCIDENT <input type="checkbox"/> 01 YES <input type="checkbox"/> 02 NO		61. NO OF CARTRIDGES/SHOT SHELLS RELOADED		62. HOW WAS MEMBER'S HANDGUN WORN <input type="checkbox"/> 01 RT. SIDE (WAIST) <input type="checkbox"/> 02 LT. SIDE (WAIST) <input type="checkbox"/> 03 OTHER (Specify)		63. DID MEMBER USE SIGHTS <input type="checkbox"/> 01 YES <input type="checkbox"/> 02 NO											
63. HOW WAS MEMBER'S HANDGUN DRAWN <input type="checkbox"/> 01 STRONG SIDE DRAW <input type="checkbox"/> 02 CROSS DRAW <input type="checkbox"/> 03 OTHER (Specify)		64. SPECIFY METHOD/EQUIPMENT USED TO RELOAD		65. DID MEMBER USE SIGHTS <input type="checkbox"/> 01 YES <input type="checkbox"/> 02 NO															
66. DESCRIBE PROTECTIVE COVER USED (LIGHT POLES, DOORWAYS, CAR, FURNITURE, ETC)		67. DISTANCE BETWEEN INVOLVED MEMBER & OFFENDER WHEN FIRST SHOT WAS FIRED <input type="checkbox"/> 01 0 - 05 FT. <input type="checkbox"/> 02 05 - 10 FT. <input type="checkbox"/> 03 10 - 15 FT. <input type="checkbox"/> 04 OVER 15 FT.		68. PERSON/OBJECT STRUCK AS RESULT OF THE DISCHARGE OF MEMBER'S WEAPON <input type="checkbox"/> 01 PERSON <input type="checkbox"/> 02 OBJECT <input type="checkbox"/> 03 BOTH <input type="checkbox"/> 04 UNKNOWN		69. POSITION OF MEMBER DISCHARGING WEAPON <input type="checkbox"/> 01 STANDING <input type="checkbox"/> 02 LYING DOWN <input type="checkbox"/> 03 SITTING <input type="checkbox"/> 04 KNEELING <input type="checkbox"/> 05 OTHER (SPECIFY)													
NOTIFICATIONS (OC OR TASER INCIDENT): <input type="checkbox"/> OEMC <input type="checkbox"/> DSS & LT./DIST. OF OCCUR. <input type="checkbox"/> CPIC		NOTIFICATIONS (FIREARM INCIDENT): <input type="checkbox"/> OEMC <input type="checkbox"/> DSS/DIST. OF OCCUR & OCIC <input type="checkbox"/> CPIC <input type="checkbox"/> DET. DIV.		Members will ensure that all required notifications and all witnesses to this use of force are documented in the appropriate case report.															
73. REPORTING MEMBER (Print Name) WALSH, JOSEPH J 21-OCT-2014 05:04:40		STAR/EMPLOYEE NO. 12865 10016		SIGNATURE PC05571															
Reviewing supervisor will ensure the legibility and completeness of this report and attest by entering the required information below.														70. EVENT NO. 1429315878		71. R.O. NO. HX475653			
74. REVIEWING SUPERVISOR (Print Name) FRANKO, STEPHEN D		STAR NO. 1381		SIGNATURE [REDACTED]		DATE REVIEWED 21-OCT-2014 05:07:32		TIME											

LIEUTENANT OR ABOVE/OCIC REVIEW

THE ON-CALL INCIDENT COMMANDER (OCIC) WILL COMPLETE THE REVIEW SECTION FOR 1.) ALL INCIDENTS INVOLVING THE DISCHARGE OF A FIREARM BY A DEPARTMENT MEMBER; 2.) ALL INCIDENTS INVOLVING THE SERIOUS INJURY OR DEATH OF A MEMBER OF THE PUBLIC SUBSEQUENT TO INTERACTIONS WITH A DEPARTMENT MEMBER; 3.) ANY LESSER USE OF FORCE BY A DEPARTMENT MEMBER WHEN THAT USE OF FORCE STEMS FROM THE SAME INCIDENT DESCRIBED HERE IN 1 OR 2.

THE ASSIGNED INVESTIGATING SUPERVISOR THE RANK OF LIEUTENANT OR ABOVE FROM THE DISTRICT OF OCCURRENCE WILL COMPLETE THE REVIEW SECTION FOR ALL OTHER INCIDENTS.

75. SUBJECT'S STATEMENT REGARDING THE USE OF FORCE

☐ DNA

☐ REFUSED

☒ UNABLE TO INTERVIEW (Specify Reason)

Subject is deceased.

76. LIEUTENANT OR ABOVE/OCIC RATIONALE FOR BOX 77 FINDING

Officer Walsh's actions were in compliance with the Department's use of force policy.

77. LIEUTENANT OR ABOVE/OCIC FINDING BASED UPON CURRENTLY AVAILABLE INFORMATION:

☒ I HAVE CONCLUDED THAT THE MEMBER'S ACTIONS WERE IN COMPLIANCE WITH DEPARTMENT PROCEDURES AND DIRECTIVES.

☐ I HAVE CONCLUDED THAT FURTHER INVESTIGATION IS REQUIRED.

LOG NO./CRNO 1072125 OBTAINED

78. LIEUTENANT OR ABOVE/OCIC (Print Name)

MC NAUGHTON, DAVID R

SIGNATURE



DATE COMPLETED

TIME

21-OCT-2014 05:12:27

79. DISTRIBUTION OF ORIGINAL TRR

A TRR PACKET, INCLUDING THE TRR AND COPIES OF THE BELOW LISTED ATTACHMENTS WILL BE FORWARDED TO THE INDEPENDENT POLICE REVIEW AUTHORITY.

ATTACHMENTS - PHOTOCOPIES OF:

☐ CASE REPORT

☐ ARREST REPORT

☐ SUPPLEMENTARY REPORT

☒ OFFICER BATTERY REPORT

☐ TO-FROM-SUBJECT REPORTS FROM DEPARTMENT WITNESS(ES)

☐ I.O.D. REPORT

☐ CR INITIATION REPORT

80. TOTAL TRR's THIS EVENT No.

2

OFFICER'S BATTERY REPORT
CHICAGO POLICE DEPARTMENT

RD NO. **HX475653**

INSTRUCTIONS: This form is to be completed for all incidents when: (1) a sworn member is the victim of a murder, aggravated battery, battery, aggravated assault, or assault while performing a police function either on-duty or off-duty, (2) a detention aide is the victim of a murder, aggravated battery, battery, aggravated assault, or assault while in the performance of his or her duties.

"X APPLICABLE BOXES"

OFFICER INFORMATION		INCIDENT INFORMATION	
NAME (LAST - FIRST - M.I.) GAFFNEY, THOMAS J		<input type="checkbox"/> 1. INDOOR <input checked="" type="checkbox"/> 2. OUTDOOR	
BAR NO. 19958	POSITION POLICE OFFICER	ADDRESS OF OCCURRENCE 4000 1/2 S KARLOV AVE	
DATE OF APPOINTMENT 08-JUL-1996	EMPLOYEE NO. [REDACTED]	CITY <input checked="" type="checkbox"/> CHICAGO	STATE (If outside Chicago)
UNIT OF ASSIGNMENT 008	BEAT/CALL NO. 0815R	LOCATION CODE 304-STREET	BEAT OF OCCURRENCE 0815
<input checked="" type="checkbox"/> 1. M <input type="checkbox"/> 2. F	RACE WHITE	DATE OF OCCURRENCE 20-OCT-2014	TIME 21:56:00
	DOB [REDACTED] P-1973	DAY OF WEEK MONDAY	
HEIGHT 600	WEIGHT 195	NO. OF OFFICERS BATTERED 3	
TYPE OF ASSIGNMENT WHEN BATTERY OCCURRED		WERE THERE ASSISTING UNITS ON SCENE? 1. <input checked="" type="checkbox"/> YES 2. <input type="checkbox"/> NO	
1. ON DUTY <input checked="" type="checkbox"/> A. UNIFORM, PATROL DUTY <input type="checkbox"/> B. UNIFORM, OTHER DUTY Describe _____ <input type="checkbox"/> C. CITIZEN'S DRESS <input type="checkbox"/> D. TACTICAL <input type="checkbox"/> E. B.I.S. UNIT <input type="checkbox"/> F. SPECIAL EMPLOYMENT <input type="checkbox"/> G. OTHER _____ 2. OFF DUTY <input type="checkbox"/> SPECIAL EMPLOYMENT <input type="checkbox"/> SECONDARY / OTHER _____		IF YES HOW MANY ASSISTING OFFICERS WERE PRESENT AT TIME BATTERY (EXCLUDING YOU OR YOUR PARTNERS)? 8	
WORKING: <input type="checkbox"/> A. ALONE <input checked="" type="checkbox"/> B. WITH ONE PARTNER <input type="checkbox"/> C. WITH MULTIPLE PARTNERS How many? _____ PATROL TYPE: <input checked="" type="checkbox"/> A. SQUAD CAR <input type="checkbox"/> B. FOOT <input type="checkbox"/> C. BICYCLE <input type="checkbox"/> D. APV/MOTORCYCLE <input type="checkbox"/> E. SQUADROL <input type="checkbox"/> F. OTHER _____		MANNER OF ATTACK	
TYPE OF ACTIVITY		<input type="checkbox"/> 01. SHOT <input type="checkbox"/> 02. SHOT AT <input checked="" type="checkbox"/> 03. STABBED/CUT (INCLUDING ACTUAL ATTEMPT) <input type="checkbox"/> 04. STRUCK/BLUNT FORCE (INCLUDING ACTUAL ATTEMPT) <input type="checkbox"/> 05. OTHER (INCLUDING VERBAL THREATS)	
A. AMBUSH - NO WARNING B. TRAFFIC STOP/PURSUIT C. INVESTIGATING SUSPICIOUS PERSON D. DISTURBANCE - DOMESTIC E. DISTURBANCE - MENTAL PATIENT F. DISTURBANCE - RIOT/MOB ACTION/CIVIL DISORDER G. DISTURBANCE - OTHER H. MAN WITH A GUN I. PURSUING/ARRESTING OFFENDER (Specify) CHARGE _____ IUCR CODE _____ J. PROCESSING/TRANSPORTING/GUARDING A PRISONER (Specify) ORIGINAL CHARGE _____ ORIGINAL IUCR CODE _____ K. OTHER _____		TYPE OF WEAPON/THREAT (Check all that apply): <input type="checkbox"/> A. FIREARM CALIBER _____ <input type="checkbox"/> 1. REVOLVER <input type="checkbox"/> 2. SEMI-AUTOMATIC <input type="checkbox"/> 3. RIFLE <input type="checkbox"/> 4. SHOTGUN <input type="checkbox"/> B. VEHICLE <input type="checkbox"/> 1. OFFICER STRUCK WITH VEHICLE <input type="checkbox"/> 2. ATTEMPTED TO STRIKE OFFICER WITH VEHICLE <input checked="" type="checkbox"/> C. KNIFE/OTHER CUTTING INSTRUMENT <input type="checkbox"/> I. BLUNT INSTRUMENT <input type="checkbox"/> D. HANDS/FISTS <input type="checkbox"/> E. FEET <input type="checkbox"/> F. MOUTH (SPIT, BITE, ETC.) <input type="checkbox"/> G. VERBAL THREAT (ASSAULT) <input checked="" type="checkbox"/> H. OTHER (SPECIFY) <u>/SWINGING KNIFE</u>	
TYPE OF INJURY TO OFFICER		FIREARM USE INFORMATION (Check all that apply):	
A. FATAL B. NON-FATAL - MAJOR INJURY (Broken Bones/Serious Lacerations/Internal Injuries) C. NON-FATAL - MINOR INJURY (Bruises/Swelling/Minor Abrasions) D. NONE APPARENT/NONE		<input type="checkbox"/> A. OFFICER AT GUNPOINT <input type="checkbox"/> B. OFFICER'S OWN WEAPON OBTAINED <input type="checkbox"/> C. ATTEMPTED TO OBTAIN OFFICER'S OWN WEAPON	
LIGHTING CONDITIONS AT INCIDENT		OFFENDER INFORMATION	
A. DAYLIGHT <input type="checkbox"/> D. DUSK B. NIGHT <input checked="" type="checkbox"/> E. ARTIFICIAL LIGHT <input type="checkbox"/> 1. POOR <input checked="" type="checkbox"/> 2. GOOD		SEX <input checked="" type="checkbox"/> 1. M <input type="checkbox"/> 2. F RACE BLACK DOB 25-SEP-1997 CB NO. _____ IR NO. _____	
		WAS THE OFFENDER'S ACTIVITY: DRUG RELATED? GANG RELATED? <input type="checkbox"/> 1. YES <input type="checkbox"/> 1. YES <input type="checkbox"/> 2. NO <input type="checkbox"/> 2. NO <input checked="" type="checkbox"/> 3. UNKNOWN <input checked="" type="checkbox"/> 3. UNKNOWN	
		NO. OF OFFENDERS PRESENT? 1	
		WEATHER CONDITIONS	
		<input checked="" type="checkbox"/> A. CLEAR <input type="checkbox"/> D. FOG / SMOKE / HAZE <input type="checkbox"/> G. OTHER <input type="checkbox"/> B. RAIN <input type="checkbox"/> E. SLEET / HAIL <input type="checkbox"/> C. SNOW <input type="checkbox"/> F. SEVERE CROSS WIND APPROXIMATE OUTDOOR TEMPERATURE: 50 °F	

Unusual Circumstances Regarding Officer Control Tactics and Safety: (If you need more space use additional sheets).

REPORTING MEMBER - SIGNATURE
GAFFNEY, THOMAS J

STAR NO.
19958
PC0Q763

WATCH COMMANDER /UNIT COMMANDING OFFICER- SIGNATURE	STAR NO.
MC NAUGHTON, DAVID R	120
	PC0J525

ACTICAL RESPONSE REPORT/Chicago Police Department

1. DATE OF INCIDENT 20-OCT-2014		TIME 21:56:00		2. ADDRESS OF OCCURRENCE 4000 1/2 S KARLOV AVE CHICAGO, IL 60632				3. LOCATION CODE 304		4. BEAT/OCCUR 0815							
5. POSITION 9161		6. LAST NAME GAFFNEY		7. FIRST NAME THOMAS J		8. STAR NO. 19958		9. SEX <input checked="" type="checkbox"/> 01 M <input type="checkbox"/> 02 F		10. RACE CODE WHI		11. AGE -1973		12. HT. 600		13. WT. 195	
14. DATE OF APPT. 08-JUL-1996		15. EMPLOYEE NO.		16. UNIT & BEAT OF ASSIGNMENT 008 0815R		17. DUTY STATUS <input checked="" type="checkbox"/> 01 On <input type="checkbox"/> 02 Off		18. MEMBER INJURED? <input checked="" type="checkbox"/> 01 Yes <input type="checkbox"/> 02 No		19. MEMBER IN UNIFORM? <input checked="" type="checkbox"/> 01 Yes <input type="checkbox"/> 02 No							
20. LAST NAME MCDONALD		21. FIRST NAME LEQUAN		22. M.I. J		23. SEX <input checked="" type="checkbox"/> 01 M <input type="checkbox"/> 02 F		24. RACE BLK		25. D.O.B.		26. HT. 601		27. WT. 185			
28. ADDRESS 6127 1/2 S UNIVERSITY CHICAGO, IL				29. TELEPHONE NO.		30. WAS SUBJECT ARMED? <input checked="" type="checkbox"/> 01 Yes <input type="checkbox"/> 02 No OTHER (SPECIFY)				31. SUBJECT INJURED? <input checked="" type="checkbox"/> 01 Yes <input type="checkbox"/> 02 No		32. SUBJECT ALLEGED INJURY? <input type="checkbox"/> 01 Yes <input checked="" type="checkbox"/> 02 No					
33. WHERE WAS MEDICAL TREATMENT OBTAINED?				34. BY WHOM? DR PITZEL		35. CONDITION <input checked="" type="checkbox"/> 03 Hospitalized <input type="checkbox"/> 01 Apparently Normal <input type="checkbox"/> 02 Under Influence <input type="checkbox"/> 04 Not Hospitalized <input type="checkbox"/> 05 Refused Medical Aid											
36. CHARGES PLACED						37. CB NO.				IR NO.							
SUBJECTS ACTIONS		PASSIVE RESISTER		ACTIVE RESISTER		ASSAULT: ASSAULT		ASSAULT: BATTERY		ASSAULT: DEADLY FORCE							
		DID NOT FOLLOW VERBAL DIRECTION <input checked="" type="checkbox"/> STIFFENED (DEAD WEIGHT) <input type="checkbox"/> OTHER		FLED <input type="checkbox"/> PULLED AWAY <input type="checkbox"/> OTHER		IMMINENT THREAT OF BATTERY <input checked="" type="checkbox"/> OTHER		ATTACK WITH WEAPON <input checked="" type="checkbox"/> ATTACK WITHOUT WEAPON <input type="checkbox"/> OTHER		USES FORCE LIKELY TO CAUSE DEATH OR GREAT BODILY HARM <input checked="" type="checkbox"/> WEAPON <input checked="" type="checkbox"/> OTHER							
MEMBER'S RESPONSE		MEMBER PRESENCE <input checked="" type="checkbox"/> VERBAL COMMANDS <input type="checkbox"/> ESCORT HOLDS <input type="checkbox"/> WRISTLOCK <input type="checkbox"/> ARMBAR <input type="checkbox"/> PRESSURE SENSITIVE AREAS <input type="checkbox"/> CONTROL INSTRUMENT <input type="checkbox"/> OC/CHEMICAL WEAPON W/ AUTHORIZATION <input type="checkbox"/> OTHER		OPEN HAND STRIKE <input type="checkbox"/> TAKE DOWN / EMERGENCY HANDCUFFING <input type="checkbox"/> OC CHEMICAL WEAPON <input type="checkbox"/> CANINE <input type="checkbox"/> TASER (Probe Discharge) <input type="checkbox"/> TASER (Contact Stun) <input type="checkbox"/> TASER (Laser Targeted) <input type="checkbox"/> TASER (Spark Displayed) <input type="checkbox"/> OTHER		ELBOW STRIKE <input type="checkbox"/> CLOSED HAND STRIKE/PUNCH <input type="checkbox"/> IMPACT WEAPON (Describe in Box 40) <input type="checkbox"/> OTHER		KNEE STRIKE <input type="checkbox"/> KICKS <input type="checkbox"/> IMPACT MUNITION (Describe in Box 40) <input type="checkbox"/>		FIREARM <input type="checkbox"/> OTHER							
OC/CHEMICAL WEAPON AUTHORIZED BY (NAME)				40. ADDITIONAL INFORMATION SUBJECT ARMED WITH KNIFE													
POSITION		STAR NO.		UNIT													
41. WEAPON TYPE <input type="checkbox"/> 01 REVOLVER <input type="checkbox"/> 02 RIFLE <input type="checkbox"/> 03 SHOTGUN <input type="checkbox"/> 04 SEMI-AUTO PISTOL <input type="checkbox"/> 05 CHEMICAL WEAPON <input type="checkbox"/> 06 TASER (Probe Discharge) <input type="checkbox"/> 07 OTHER		42. INCIDENT OCCURRED <input type="checkbox"/> Indoors <input checked="" type="checkbox"/> Outdoors		43. LIGHTING CONDITIONS <input type="checkbox"/> 01 Daylight <input type="checkbox"/> 02 Night <input type="checkbox"/> 03 Dawn <input type="checkbox"/> 04 Dusk <input checked="" type="checkbox"/> 05 Poor Artificial <input checked="" type="checkbox"/> 06 Good Artificial		44. WEATHER CONDITIONS CLEAR		45. MAKE/MANUFACTURER		46. MODEL		47. BARREL LENGTH		48. CALIBER/GAUGE			
49. TASER DART ID NO.		50. WEAPON SERIAL No. (Include Letters)		51. CHICAGO GUN REG. NO.		52. IL FIREARM OWNER ID. NO.		53. HANDGUN CERTIFICATE NO.									
54. SPECIAL WEAPON CERTIFICATE NO.		55. PROPERTY INVENTORY NO.		56. TYPE OF AMMUNITION USED		57. NO. OF WEAPONS DISCHARGED BY THIS MEMBER.		58. TOTAL NO. OF SHOTS MEMBER FIRED									
59. WHO FIRED FIRST SHOT <input type="checkbox"/> 01 MEMBER <input type="checkbox"/> 02 OFFENDER <input type="checkbox"/> 03 OTHER (Specify)		60. WAS FIREARM RELOADED DURING INCIDENT <input type="checkbox"/> 01 YES <input type="checkbox"/> 02 NO		61. NO. OF CARTRIDGES/ SHOT SHELLS RELOADED		62. HOW WAS MEMBER'S HANDGUN WORN <input type="checkbox"/> 01 RT. SIDE (WAIST) <input type="checkbox"/> 02 LT. SIDE (WAIST) <input type="checkbox"/> 03 OTHER (Specify)		63. HOW WAS MEMBER'S HANDGUN DRAWN <input type="checkbox"/> 01 STRONG SIDE DRAW <input type="checkbox"/> 02 CROSS DRAW <input type="checkbox"/> 03 OTHER (Specify)		64. SPECIFY METHOD/EQUIPMENT USED TO RELOAD		65. DID MEMBER USE SIGHTS <input type="checkbox"/> 01 YES <input type="checkbox"/> 02 NO					
66. DESCRIBE PROTECTIVE COVER USED (LIGHT POLES, DOORWAYS, CAR, FURNITURE, ETC)				67. DISTANCE BETWEEN INVOLVED MEMBER & OFFENDER WHEN FIRST SHOT WAS FIRED <input type="checkbox"/> 01 0 - 05 FT. <input type="checkbox"/> 02 05 - 10 FT. <input type="checkbox"/> 03 10 - 15 FT. <input type="checkbox"/> 04 OVER 15 FT.				68. POSITION OF MEMBER DISCHARGING WEAPON <input type="checkbox"/> 01 STANDING <input type="checkbox"/> 02 LYING DOWN <input type="checkbox"/> 03 SITTING <input type="checkbox"/> 04 KNEELING <input type="checkbox"/> 05 OTHER (SPECIFY)									
69. PERSON/OBJECT STRUCK AS RESULT OF THE DISCHARGE OF MEMBER'S WEAPON <input type="checkbox"/> 01 PERSON <input type="checkbox"/> 02 OBJECT <input type="checkbox"/> 03 BOTH <input type="checkbox"/> 04 UNKNOWN																	
NOTIFICATIONS (OC OR TASER INCIDENT): <input type="checkbox"/> OEMC <input type="checkbox"/> DSS & LT./DIST. OF OCCUR. <input type="checkbox"/> CPIC				NOTIFICATIONS (FIREARM INCIDENT): <input type="checkbox"/> OEMC <input type="checkbox"/> DSS/DIST. OF OCCUR. & OCIC <input type="checkbox"/> CPIC <input type="checkbox"/> DET. DIV.				Members will ensure that all required notifications and all witnesses to this use of force are documented in the appropriate case report.									
73. REPORTING MEMBER (Print Name) GAFFNEY, THOMAS J 21-OCT-2014 05:15:34				STAR/EMPLOYEE NO. 19958 52327		SIGNATURE PC0Q763											
Reviewing supervisor will ensure the legibility and completeness of this report and attest by entering the required information below.																	
74. REVIEWING SUPERVISOR (Print Name) FRANKO, STEPHEN D				STAR NO. 1381		SIGNATURE PC0K290		DATE REVIEWED 21-OCT-2014 05:17:15		TIME							

LIEUTENANT OR ABOVE/OCIC REVIEW

THE ON-CALL INCIDENT COMMANDER (OCIC) WILL COMPLETE THE REVIEW SECTION FOR 1.) ALL INCIDENTS INVOLVING THE DISCHARGE OF A FIREARM BY A DEPARTMENT MEMBER; 2.) ALL INCIDENTS INVOLVING THE SERIOUS INJURY OR DEATH OF A MEMBER OF THE PUBLIC SUBSEQUENT TO INTERACTIONS WITH A DEPARTMENT MEMBER; 3.) ANY LESSER USE OF FORCE BY A DEPARTMENT MEMBER WHEN THAT USE OF FORCE STEMS FROM THE SAME INCIDENT DESCRIBED HERE IN 1 OR 2.

THE ASSIGNED INVESTIGATING SUPERVISOR THE RANK OF LIEUTENANT OR ABOVE FROM THE DISTRICT OF OCCURRENCE WILL COMPLETE THE REVIEW SECTION FOR ALL OTHER INCIDENTS.

75. SUBJECT'S STATEMENT REGARDING THE USE OF FORCE

☐ DNA

☐ REFUSED

☒ UNABLE TO INTERVIEW (Specify Reason)

Subject is deceased.

76. LIEUTENANT OR ABOVE/OCIC RATIONALE FOR BOX 77 FINDING

Officer Gaffney's actions were in compliance with the Department's Use of Force policy.

77. LIEUTENANT OR ABOVE/OCIC FINDING BASED UPON CURRENTLY AVAILABLE INFORMATION:

☒ I HAVE CONCLUDED THAT THE MEMBER'S ACTIONS WERE IN COMPLIANCE WITH DEPARTMENT PROCEDURES AND DIRECTIVES.

☐ I HAVE CONCLUDED THAT FURTHER INVESTIGATION IS REQUIRED.

LOG NO JCRNO 1072125 OBTAINED

78. LIEUTENANT OR ABOVE/OCIC (Print Name)

MC NAUGHTON, DAVID R

SIGNATURE



DATE COMPLETED TIME

21-OCT-2014 05:20:49

79. DISTRIBUTION OF ORIGINAL TRR:

A TRR PACKET, INCLUDING THE TRR AND COPIES OF THE BELOW LISTED ATTACHMENTS WILL BE FORWARDED TO THE INDEPENDENT POLICE REVIEW AUTHORITY.

ATTACHMENTS - PHOTOCOPIES OF:

☐ CASE REPORT

☐ ARREST REPORT

☐ SUPPLEMENTARY REPORT

☒ OFFICER BATTERY REPORT

☐ TO-FROM-SUBJECT REPORTS FROM DEPARTMENT WITNESS(ES)

☐ I.O.D. REPORT

☐ CR INITIATION REPORT

80. TOTAL TRR'S THIS EVENT No.

3

HISTORY TABLE

IT HISTORY RECORDS

Event #: 1429315878 Priority: 1A
Time: 20-Oct-14/21:47:07 Type: HOLDCI
Response Level: 1
Src: E Loc: 3999 W 41ST ST / 4099 S PULASKI RD
Info: BY UNITED RENTAL & BURGER KING Caller: [REDACTED]
Phone: [REDACTED]

T REMARKS

20-Oct-14/23:22:43 D108212 PADM19
843 - crime lab is on scene

20-Oct-14/23:05:27 D108212 PADM19
offender pronounced @ 2242 hrs per 842

20-Oct-14/22:49:01 D382563 PDT97
EXEC DIR SCHENKEL NOTIFIED @ 2223 HRS
DEP ELLIS NOTIFIED @ 2224 HRS
OF STAFF BERGER NOTIFIED @ 2226 HRS
DEP , OPER GUIDICE NOTIFIED @ 2228 HRS
IR , 911 OPER HALLOWELL NOTIFIED @ 2229 HRS
NEWS AFFAIRS STRATTON NOTIFIED @ 2231 HRS
INVEST UNIT MESSAGE LEFT @ 2236 HRS
S DETAIL BURTON NOTIFIED @ 2241 HRS
C NOTIFIED VIA MESSAGE @ 2217 HRS
WM ORLANDINI NOTIFIED @ 2217 HRS
COMM *1804 NOTIFIED @ 2221 HRS [HAVE PC CALL]
SOUTH HGSCU DET KRETTEK NOTIFIED @ 2219 HRS [HAVE PC CALL]
LAB SARLO NOTIFIED @ 2221 HRS [HAVE PC CALL] [5802 RESPONDING]
AFFAIRS GAINES NOTIFIED @ 2247 HRS
DIST SGT KOMENSKY *1745 NOTIFIED @ 2248 HRS
JOHNSON -- CW7

20-Oct-14/22:41:47 D108212 PADM19
donald, lequan j 25 sep 97 il id 23553097273m 6'01 185\

20-Oct-14/22:34:55 D108212 PADM19
VE SGT OR PAPER CAR CALL CRIME LAB AREA CENTRAL HGSCU OPER COMM
AFFAIRS ASAP

20-Oct-14/22:21:52 D108212 PADM19
1 to mt sinai confirmd by fireside

20-Oct-14/22:15:46 D108212 PADM19

21 to hospital

20-Oct-14/21:47:07 C549513 PCT49

holding a male who he caught breaking into trucks and stealing
ios nfi

20-Oct-14/21:47:07 C549513 PCT49

*** WIRELESS CALL ***

IT SUMMARY

Status	Status Date	By	At
WAI	20-Oct-14/21:47:07	C549513	PCT49
DSP	20-Oct-14/21:47:50	D560949	PD18
ACK	20-Oct-14/21:48:05	PC0V821	PMDT6024
DSP	20-Oct-14/21:53:43	D560949	PD18
ACK	20-Oct-14/21:53:48	PC0U318	PMDT5805
ENR	20-Oct-14/21:56:20	D108212	PADM19
DSP	20-Oct-14/21:56:22	D560949	PD18
ENR	20-Oct-14/21:56:47	D108212	PADM19
DSP	20-Oct-14/21:56:49	D560949	PD18
ENR	20-Oct-14/21:56:52	D108212	PADM19
DSP	20-Oct-14/21:56:55	D560949	PD18
ACK	20-Oct-14/22:00:13	PC0X830	PMDT4691
DSP	20-Oct-14/22:00:26	D560949	PD18
ACK	20-Oct-14/22:00:29	PC0X832	PMDT6416
SP	20-Oct-14/22:01:06	D108212	PADM19
CK	20-Oct-14/22:05:50	PC0AE49	PMDT5311
SP	20-Oct-14/22:06:14	D108212	PADM19
NR	20-Oct-14/22:09:14	D108212	PADM19
SP	20-Oct-14/22:12:50	D108212	PADM19
CK	20-Oct-14/22:12:53	PC0Y103	PMDT4684
SP	20-Oct-14/22:15:01	D108212	PADM19
CK	20-Oct-14/22:15:53	PC0W294	PMDT4701
NR	20-Oct-14/22:16:54	PC0W294	PMDT4701
IS	20-Oct-14/22:16:54	PC0W294	PMDT4701
CK	20-Oct-14/22:19:02	PC0S756	PMDT4681
IS	20-Oct-14/22:23:24	D108212	PADM19
CK	20-Oct-14/22:24:47	PC0W483	PMDT4706
S	20-Oct-14/22:47:25	D108212	PADM19
K	20-Oct-14/22:47:33	PC0AD53	PMDT4677
M	20-Oct-14/22:55:16	D108212	PADM19
R	20-Oct-14/23:45:30	PC0X185	PMDT4751
P	21-Oct-14/00:18:09	D50696	PD18
K	21-Oct-14/00:18:31	PC0AK48	PMDT4685
P	21-Oct-14/00:27:54	D50696	PD18
X	21-Oct-14/00:27:58	PC0T069	PMDT4683
P	21-Oct-14/01:33:57	D108212	PADM19

ONS	21-Oct-14/04:03:07	D50696	PD18
CLS	21-Oct-14/07:43:43	D300971	PD18
WAI	21-Oct-14/07:44:00	D300971	PD18
DSP	21-Oct-14/07:44:00	D300971	PD18
ACK	21-Oct-14/07:44:04	PC0W483	PMDT4706
CLS	21-Oct-14/07:45:37	D300971	PD18
WAI	21-Oct-14/07:45:52	D300971	PD18
DSP	21-Oct-14/07:45:52	D300971	PD18
ACK	21-Oct-14/08:45:46	PC0V821	PMDT6024
CLS	21-Oct-14/08:52:57	D300971	PD18

T CHRONOLOGY

Date/Time	Segment Name	Workstation	Description
20-Oct-14/21:47:07	ENTRY	PCT49	
CallerLocation, CallerName have been changed.			
20-Oct-14/21:47:50	DSP	PD18	815R
20-Oct-14/21:48:05	ACK	PMDT6024	815R
20-Oct-14/21:53:27	CLOC	PD18	815R [40 KEELER]
20-Oct-14/21:53:40	MISC	PD18	
knife in hand need tzaer			
20-Oct-14/21:53:43	ASST	PD18	812
20-Oct-14/21:53:45	MISC	PADM19	
15R NEED TASER PERKNI [40 KEELER			
20-Oct-14/21:53:48	ACK	PMDT5805	812
20-Oct-14/21:54:51	MISC	PD18	walking eb
20-Oct-14/21:54:53	MISC	PADM19	15R --- WALKING EB
20-Oct-14/21:55:08	MISC	PADM19	TOWARDS PULASKI ?
20-Oct-14/21:56:14	MISC	PADM19	popped tire on car
20-Oct-14/21:56:18	MISC	PD18	popped tire on car
20-Oct-14/21:56:20	ASSTER	PADM19	845R
20-Oct-14/21:56:22	AUTPRE	PD18	845R
20-Oct-14/21:56:22	ASST	PD18	845R
20-Oct-14/21:56:33	MISC	PADM19	by the burger king
20-Oct-14/21:56:36	MISC	PD18	headed to bk
20-Oct-14/21:56:43	MISC	PADM19	female says were here
20-Oct-14/21:56:47	ASSTER	PADM19	821R
20-Oct-14/21:56:49	AUTPRE	PD18	821R
20-Oct-14/21:56:49	ASST	PD18	821R
20-Oct-14/21:56:52	ASSTER	PADM19	841R
20-Oct-14/21:56:55	AUTPRE	PD18	841R
20-Oct-14/21:56:55	ASST	PD18	841R
20-Oct-14/21:57:00	MISC	PD18	to pulaski
20-Oct-14/21:57:30	MISC	PADM19	shtosf fired by cpd
20-Oct-14/21:57:32	MISC	PD18	shots fired by police
20-Oct-14/21:57:41	ASST	PD18	862C
20-Oct-14/21:57:51	MISC	PD18	NEEDS EMS
20-Oct-14/21:57:58	MISC	PD18	41 PULASKI
20-Oct-14/21:58:38	MISC	PADM19	

i 55 all of pulaski shut down 45 th
 20-Oct-14/21:58:39 MISC PD18
 SHUT DOWN PULASKI I55 - 45TH ST
 20-Oct-14/21:58:57 MISC PADM19
 calling state shut down ramps
 20-Oct-14/21:59:04 MISC PD18
 41 PULASKI DIVERTING TRAFFIC @ 821R
 20-Oct-14/21:59:21 MISC PD18 821R COVERING SB
 20-Oct-14/21:59:22 DSP PDT101 4603
 20-Oct-14/21:59:25 AUTPRE PD18 812
 20-Oct-14/21:59:25 ASST PD18 812
 20-Oct-14/21:59:35 CLOC PD18 812 [43 PULASKI NB]
 20-Oct-14/21:59:43 MISC PADM19
 state nfy'd sb pulaski shut down from i 55
 20-Oct-14/21:59:44 ASST PD18 823R
 20-Oct-14/21:59:49 ASST PADM19 843
 20-Oct-14/21:59:54 CLOC PADM19 843 [HOLDING I55 RAMP]
 20-Oct-14/22:00:00 CLOC PD18 843 [I 55 PULASKI]
 20-Oct-14/22:00:01 ASST PADM19 PH2
 20-Oct-14/22:00:09 ASST PADM19 851R
 20-Oct-14/22:00:13 ACK PMDT4691 851R
 20-Oct-14/22:00:26 AUTPRE PD18 851R
 20-Oct-14/22:00:26 ASST PD18 851R
 20-Oct-14/22:00:29 ACK PMDT6416 4603
 20-Oct-14/22:00:30 MISC PADM19 815R both ok ???
 20-Oct-14/22:00:36 MISC PADM19 everyone is ok
 20-Oct-14/22:00:51 MISC PADM19 slowdown
 20-Oct-14/22:00:53 MISC PADM19 nm
 20-Oct-14/22:00:56 MISC PADM19 slowdown
 20-Oct-14/22:00:59 MISC PD18 SLOWDOWN
 20-Oct-14/22:01:06 ASST PADM19 810R
 20-Oct-14/22:01:16 MISC PADM19
 10R to get info from officer fired weapon
 20-Oct-14/22:01:19 MISC PD18 INFO REQUESTED
 20-Oct-14/22:01:22 MISC PD18 NAME & STAR
 20-Oct-14/22:02:20 ASST PADM19 811
 20-Oct-14/22:02:27 CLOC PADM19
 .1 [TRAFK SB ON PULASKI]
 20-Oct-14/22:02:34 ASST PADM19 833R
 20-Oct-14/22:02:40 CLOC PADM19
 3R [44TH/PULASKI NB PULASKI]
 20-Oct-14/22:03:00 MISC PADM19 810R *9465
 20-Oct-14/22:03:21 CLEAR PADM19 PH2
 20-Oct-14/22:04:10 MISC PADM19
 t off nb pulaski @ 47th st
 20-Oct-14/22:04:13 ASST PADM19 865
 20-Oct-14/22:04:15 ASST PADM19 846
 20-Oct-14/22:04:19 MISC PD18
 T47TH ST N/B PULASKI
 20-Oct-14/22:04:23 CLOC PADM19

846 [TRAFFK @ 47 PULASKI]			
20-Oct-14/22:04:26	MISC	PADM19	846 nb
20-Oct-14/22:05:50	ACK	PMDT5311	846
20-Oct-14/22:06:14	ASST	PADM19	855
20-Oct-14/22:06:24	CLOC	PADM19	
855 [TRAFFIC NB 45TH/PUASKI]			
20-Oct-14/22:06:29	CLOC	PD18	
855 [45TH /PULASKIN/B]			
20-Oct-14/22:06:41	COPYT	PADM19	
Copied To Event(s): #CPD1429316149			
20-Oct-14/22:07:19	MISC	PD18	
CTA NFY TO REROUTE BUSES			
20-Oct-14/22:08:04	CLOC	PADM19	
821R 845R 841R 862C 865 846 4603 812 823R 855 843 851R 810R 815R 833R 811			
T/PULASKI]			
20-Oct-14/22:08:26	MISC	PD18	OEMC WEIDERSTROM NFY
20-Oct-14/22:09:14	ASSTER	PADM19	842
20-Oct-14/22:09:47	MISC	PD18	CTA SUPV ON THE BRIDGE
20-Oct-14/22:12:50	ASST	PADM19	865B
20-Oct-14/22:12:53	ACK	PMDT4684	865B
20-Oct-14/22:15:01	ASST	PADM19	850
20-Oct-14/22:15:16	MISC	PADM19	
865 a21 leaving scene w/offender			
20-Oct-14/22:15:22	PCCHNG	PADM19	
Paper car changed from 815R to 841R			
20-Oct-14/22:15:28	CLOC	PADM19	841R [A21 W/OFFENDER]
20-Oct-14/22:15:46	SUPP	PADM19	Remarks Added
20-Oct-14/22:15:52	ASST	PADM19	800X
20-Oct-14/22:15:53	ACK	PMDT4701	811
20-Oct-14/22:15:56	ACK	PMDT5173	800X
20-Oct-14/22:16:32	EVTMSG	PDT97	
SHOTS FIRED BY POLICE OFFENDER POSSIBLY STRUCK NFI AT THIS TIME			
20-Oct-14/22:16:54	ENR	PMDT4701	811
20-Oct-14/22:16:54	ONS	PMDT4701	811
20-Oct-14/22:17:06	CLOC	PADM19	
12 [FOLLOWING A21 TO HOSPITAL]			
20-Oct-14/22:17:16	CLOCX	PADM19	842 [4100 S KILDARE
20-Oct-14/22:17:52	CLOC	PADM19	842 [A21 TO MT SINAI]
20-Oct-14/22:17:54	CLOCX	PADM19	
1R [4100 S KILDARE BL]			
20-Oct-14/22:19:00	REMINQ	PMDT5311	
6 Veh->LIC/V687144 LIS/IL			
20-Oct-14/22:19:02	ACK	PMDT4681	850
20-Oct-14/22:19:20	CLEAR	PADM19	812
20-Oct-14/22:19:38	CLEAR	PMDT4701	811
20-Oct-14/22:21:52	SUPP	PADM19	Remarks Added
20-Oct-14/22:22:31	CLEAR	PMDT6416	4603
20-Oct-14/22:23:24	ASSTOS	PADM19	813R
20-Oct-14/22:24:47	ACK	PMDT4706	813R

20-Oct-14/22:27:36 ACK PMDT5808 862C
 20-Oct-14/22:33:18 GDISP PADM19 841R D/5000
 20-Oct-14/22:33:37 CASERD PADM19
 RDG Report Number 841R \$CPDHX475653 D/5000 By: D108212
 20-Oct-14/22:34:55 SUPP PADM19 Remarks Added
 20-Oct-14/22:38:26 COPYT PDTS103
 Copied To Event(s): #CPD1429316573
 20-Oct-14/22:38:51 MISC PADM19
 821R has the bus driver unk if supv is on scene
 20-Oct-14/22:41:47 SUPP PADM19 Remarks Added
 20-Oct-14/22:47:25 ASSTOS PADM19 822
 20-Oct-14/22:47:33 ACK PMDT4677 822
 20-Oct-14/22:47:38 CLEAR PMDT4681 850
 20-Oct-14/22:49:01 SUPP PDT97 Remarks Added
 20-Oct-14/22:49:03 REMINQ PMDT4684
 865B Veh->LIC/N714507 LIS/IL
 20-Oct-14/22:49:49 REMINQ PMDT4684
 865B Veh->LIC/S232405 LIS/IL
 20-Oct-14/22:50:03 CLOC PADM19
 846 [44TH/PULASK > 53RD/PULASKI]
 20-Oct-14/22:51:08 REMINQ PMDT4684
 865B Per->DLN/B65311269099 DLS/IL
 20-Oct-14/22:54:30 COPYT PADM19
 Copied To Event(s): #CPD1429316783
 20-Oct-14/22:55:16 TCMPL PADM19 846 , 783
 20-Oct-14/22:56:18 MISC PADM19 5169-
 20-Oct-14/22:59:35 MISC PADM19
 43 tell officers fop guys are there
 20-Oct-14/23:00:29 GDISP PADM19 841R D/0552
 20-Oct-14/23:01:29 REMINQ PMDT4684
 65B Per->DLN/G45310090029 DLS/IL
 20-Oct-14/23:01:45 REMINQ PMDT4684
 65B Per->DLN/R16042091906 DLS/IL
 20-Oct-14/23:05:27 SUPP PADM19 Remarks Added
 20-Oct-14/23:06:21 CHNG PADM19
 Location: 4100 S KILDARE BL ==> 3999 W 41ST ST / 4099 S PULASKI RD;X
 4100 BL S /4301 BL W 41ST ST ==> /
 ;LocCmt: BY UNITED RENTAL ==> BY UNITED RENTAL & BURGER KING;
 815 ==> 821;RespArea: 815 ==> 821;RespGroup:815 ==> 821;
 20-Oct-14/23:08:50 REMINQ PMDT5311
 6 Per->DLN/G43588070089 DLS/IL
 20-Oct-14/23:10:09 REMINQ PMDT4751
 1R Per->NAM/MCDONALD,LEQUAN J DOB/092597 SEX/M DLS/IL
 20-Oct-14/23:10:09 REMINQ PMDT4751
 1R Per->NAM/MCDONALD,LEQUAN J SEX/M SID/2355309727 DLS/IL
 20-Oct-14/23:10:16 REMINQ PMDT4684
 5B Per->DLN/M23553097273 DLS/IL
 20-Oct-14/23:11:31 CLEAR PMDT5311 846
 20-Oct-14/23:18:57 REMINQ PMDT4684
 5B Veh->LIC/K533565 LIS/IL

20-Oct-14/23:22:10	REMINQ	PMDT4684	
865B Per->DLN/W42621378340	DLS/IL		
20-Oct-14/23:22:43	SUPP	PADM19	Remarks Added
20-Oct-14/23:23:00	REMINQ	PMDT4684	865B Per->DBId/54537
20-Oct-14/23:29:50	REMINQ	PMDT4684	
865B Per->DLN/F65216087098	DLS/IL		
20-Oct-14/23:30:06	REMINQ	PMDT4684	
865B Per->DLN/H25043790791	DLS/IL		
20-Oct-14/23:31:49	REMINQ	PMDT4534	
833R Per->DLN/23553097273M	DLS/IL		
20-Oct-14/23:35:59	REMINQ	PMDT4684	
865B Veh->LIC/S487905	LIS/IL		
20-Oct-14/23:39:23	REMINQ	PMDT4684	
865B Per->DLN/E15217086200	DLS/IL		
20-Oct-14/23:43:55	CLEAR	PADM19	822
20-Oct-14/23:45:30	ENR	PMDT4751	841R
20-Oct-14/23:50:50	REMINQ	PMDT4684	
865B Veh->LIC/V453086	LIS/IL		
20-Oct-14/23:54:43	REMINQ	PMDT4684	
865B Veh->LIC/S228783	LIS/IL		
21-Oct-14/00:09:01	CLEAR	PD18	862C
21-Oct-14/00:11:37	CLOC	PADM19	
342 [MT SINAI NEEDS RELIEF]			
21-Oct-14/00:18:09	ASST	PD18	846R
21-Oct-14/00:18:25	CLOC	PD18	
146R [MT SINAI W/PRISONER]			
21-Oct-14/00:18:31	ACK	PMDT4685	846R
1-Oct-14/00:20:40	CLOC	PADM19	
43 [I55 @ PULASKI TRAFK CONTROL ---RELIEF]			
1-Oct-14/00:27:54	ASST	PD18	824R
1-Oct-14/00:27:58	ACK	PMDT4683	824R
1-Oct-14/00:28:11	CLOC	PD18	
24R [I55 @ PULASKI- TRAFK ON RAMP]			
1-Oct-14/00:31:16	REMINQ	PMDT4683	
24R Veh->LIC/2922BD	LIS/IL LIT/ZZ		
1-Oct-14/00:45:40	CLEAR	PADM19	843
1-Oct-14/00:55:22	REMINQ	PMDT4534	
3R Veh->LIC/3961853	LIS/IL		
1-Oct-14/00:58:06	REMINQ	PMDT4534	
3R Veh->LIC/S776531	LIS/IL		
1-Oct-14/00:58:18	REMINQ	PMDT4534	
3R Veh->LIC/P663494	LIS/IL		
1-Oct-14/01:00:51	REMINQ	PMDT4684	
5B Veh->LIC/L769461	LIS/IL		
1-Oct-14/01:05:09	REMINQ	PMDT4534	
3R Veh->LIC/K544696	LIS/IL		
1-Oct-14/01:05:28	REMINQ	PMDT4534	
3R Veh->LIC/94319S-B	LIS/IL LIT/TK		
1-Oct-14/01:05:37	REMINQ	PMDT4534	
3R Veh->LIC/V619361	LIS/IL		

21-Oct-14/01:06:44	REMINQ	PMDT4534	
33R Veh->LIC/X685828	LIS/IL		
21-Oct-14/01:06:54	REMINQ	PMDT4534	
833R Veh->LIC/J313187	LIS/IL		
21-Oct-14/01:09:59	CLEAR	PADM19	800X
21-Oct-14/01:10:24	CLEAR	PMDT4998	842
21-Oct-14/01:16:16	CLEAR	PADM19	855
21-Oct-14/01:16:44	REMINQ	PMDT4684	
865B Veh->LIC/S921909	LIS/IL		
21-Oct-14/01:18:14	CLEAR	PD18	865B
21-Oct-14/01:33:29	AUTPRE	PADM19	865
21-Oct-14/01:33:49	CLOC	PADM19	813R [AREA]
21-Oct-14/01:33:57	ASST	PADM19	822
21-Oct-14/01:34:00	CLOC	PADM19	822 [AREA]
21-Oct-14/02:12:02	CLOC	PMDT4751	841R [AREA CENTRAL]
21-Oct-14/03:10:28	CLOC	PD18	815R [AREA]
21-Oct-14/03:16:34	MISC	PD18	
PER 830R PULASKI CAN BE OPENED			
21-Oct-14/03:22:25	CLOC	PMDT6234	823R [008] reports
21-Oct-14/03:26:53	CLEAR	PMDT4683	824R
21-Oct-14/03:36:12	REMINQ	PMDT4507	
321R Veh->LIC/449R336	LIS/IL LIT/TM		
21-Oct-14/03:40:25	REMINQ	PMDT4507	
321R Veh->LIC/9625176	LIS/IL		
21-Oct-14/03:40:45	REMINQ	PMDT4507	
21R Veh->LIC/V126544	LIS/IL		
21-Oct-14/03:43:12	CLEAR	PMDT4507	821R
1-Oct-14/04:03:03	CLOC	PD18	846R [MT SINAI]
1-Oct-14/04:03:07	ONS	PD18	846R
1-Oct-14/04:09:19	CLOC	PD18	
33R [AREA CENTRAL W/815'S CAR]			
1-Oct-14/04:10:11	CLOC	PD18	
33R [AREA CENTRAL W/815R'S CAR]			
1-Oct-14/04:18:37	CLEAR	PD18	823R
1-Oct-14/04:23:43	CLEAR	PMDT4691	851R
1-Oct-14/04:39:23	CLOC	PD18	845R [AREA CENTRAL]
1-Oct-14/04:44:49	CLOC	PADM19	833R [008]
1-Oct-14/04:48:06	CLEAR	PADM19	822
1-Oct-14/05:11:56	COPYT	PDT5103	
Opied To Event(s): #CPD1429401913			
1-Oct-14/05:12:32	CLEAR	PADM19	833R
1-Oct-14/05:12:50	ONS	PADM19	841R
1-Oct-14/05:12:50	ONS	PADM19	845R
1-Oct-14/05:12:50	ONS	PADM19	815R
1-Oct-14/05:12:50	ONS	PADM19	813R
1-Oct-14/05:12:52	ONS	PADM19	810R
1-Oct-14/05:15:15	MISC	PADM19	
6R BODY REMOVAL 0511 HRS			
1-Oct-14/05:20:48	CLEAR	PADM19	846R
1-Oct-14/05:32:26	CLEAR	PADM19	810R

21-Oct-14/06:31:23	SCHOFF	PMDT4659	
Unit #845R scheduled for Logoff			
21-Oct-14/07:41:19	SCHOFF	PMDT4751	
Unit #841R scheduled for Logoff			
21-Oct-14/07:43:43	CLEAR	PD18	841R 815R 845R 813R
21-Oct-14/07:43:43	CLOSE	PD18	
21-Oct-14/07:44:00	ROPEN	PD18	OPEN
21-Oct-14/07:44:00	DSP	PD18	813R
21-Oct-14/07:44:04	ACK	PMDT4706	813R
21-Oct-14/07:44:09	SCHOFF	PMDT4706	
Unit #813R scheduled for Logoff			
21-Oct-14/07:45:06	SCHOFF	PMDT4706	
Unit #813R scheduled for Logoff			
21-Oct-14/07:45:34	SCHOFF	PD18	
Unit #813R scheduled for Logoff			
21-Oct-14/07:45:37	CLEAR	PD18	813R
21-Oct-14/07:45:37	CLOSE	PD18	
21-Oct-14/07:45:52	ROPEN	PD18	OPEN
21-Oct-14/07:45:52	DSP	PD18	815R
21-Oct-14/08:45:46	ACK	PMDT6024	815R
21-Oct-14/08:52:57	CLEAR	PD18	815R
21-Oct-14/08:52:57	CLOSE	PD18	

SUMMARY		
nit	Date/Time	Status
15R	20-Oct-14/21:47:50	DIS
15R	20-Oct-14/21:48:05	ACK
15R	20-Oct-14/21:53:27	ENR
15R	20-Oct-14/22:08:04	ENR
15R	21-Oct-14/03:10:28	ENR
15R	21-Oct-14/05:12:50	ONS
15R	21-Oct-14/07:43:43	AV
12	20-Oct-14/21:53:43	DIS
12	20-Oct-14/21:53:48	ACK
12	20-Oct-14/21:59:25	AV
15R	20-Oct-14/21:56:20	DIS
15R	20-Oct-14/21:56:20	ENR
15R	20-Oct-14/21:56:22	AV
15R	20-Oct-14/21:56:22	DIS
15R	20-Oct-14/22:08:04	ENR
15R	21-Oct-14/04:39:23	ENR
15R	21-Oct-14/05:12:50	ONS
15R	21-Oct-14/07:43:43	AV
1R	20-Oct-14/21:56:47	DIS
1R	20-Oct-14/21:56:47	ENR
1R	20-Oct-14/21:56:49	AV
1R	20-Oct-14/21:56:49	DIS
1R	20-Oct-14/22:08:04	ENR
1R	21-Oct-14/03:43:12	AV

841R	20-Oct-14/21:56:52	DIS
841R	20-Oct-14/21:56:52	ENR
841R	20-Oct-14/21:56:55	AV
841R	20-Oct-14/21:56:55	DIS
841R	20-Oct-14/22:08:04	ENR
841R	20-Oct-14/22:15:28	ENR
841R	20-Oct-14/22:17:54	ONS
841R	20-Oct-14/23:45:30	ENR
841R	21-Oct-14/02:12:02	ENR
841R	21-Oct-14/05:12:50	ONS
841R	21-Oct-14/07:43:43	AV
862C	20-Oct-14/21:57:41	DIS
862C	20-Oct-14/22:08:04	ENR
862C	20-Oct-14/22:27:36	ACK
862C	21-Oct-14/00:09:01	AV
4603	20-Oct-14/21:59:22	DIS
4603	20-Oct-14/22:00:29	ACK
4603	20-Oct-14/22:08:04	ENR
4603	20-Oct-14/22:22:31	AV
812	20-Oct-14/21:59:25	DIS
812	20-Oct-14/21:59:35	ENR
812	20-Oct-14/22:08:04	ENR
812	20-Oct-14/22:19:20	AV
823R	20-Oct-14/21:59:44	DIS
823R	20-Oct-14/22:08:04	ENR
823R	21-Oct-14/03:22:25	ENR
823R	21-Oct-14/04:18:37	AV
43	20-Oct-14/21:59:49	DIS
43	20-Oct-14/21:59:54	ENR
43	20-Oct-14/22:00:00	ENR
43	20-Oct-14/22:08:04	ENR
43	21-Oct-14/00:20:40	ENR
43	21-Oct-14/00:45:40	AV
H2	20-Oct-14/22:00:01	DIS
H2	20-Oct-14/22:03:21	AV
51R	20-Oct-14/22:00:09	DIS
51R	20-Oct-14/22:00:13	ACK
51R	20-Oct-14/22:00:26	AV
51R	20-Oct-14/22:00:26	DIS
51R	20-Oct-14/22:08:04	ENR
51R	21-Oct-14/04:23:43	AV
OR	20-Oct-14/22:01:06	DIS
OR	20-Oct-14/22:08:04	ENR
OR	21-Oct-14/05:12:52	ONS
OR	21-Oct-14/05:32:26	AV
1	20-Oct-14/22:02:20	DIS
1	20-Oct-14/22:02:27	ENR
1	20-Oct-14/22:08:04	ENR
1	20-Oct-14/22:15:53	ACK
1	20-Oct-14/22:16:54	ENR

811	20-Oct-14/22:16:54	ONS
811	20-Oct-14/22:19:38	AV
833R	20-Oct-14/22:02:34	DIS
833R	20-Oct-14/22:02:40	ENR
833R	20-Oct-14/22:08:04	ENR
833R	21-Oct-14/04:09:19	ENR
833R	21-Oct-14/04:10:11	ENR
833R	21-Oct-14/04:44:49	ENR
833R	21-Oct-14/05:12:32	AV
865	20-Oct-14/22:04:13	DIS
865	20-Oct-14/22:08:04	ENR
865	21-Oct-14/01:33:29	AV
846	20-Oct-14/22:04:15	DIS
846	20-Oct-14/22:04:23	ENR
846	20-Oct-14/22:05:50	ACK
846	20-Oct-14/22:08:04	ENR
846	20-Oct-14/22:50:03	ENR
846	20-Oct-14/22:55:16	TCM
846	20-Oct-14/23:11:31	AV
855	20-Oct-14/22:06:14	DIS
855	20-Oct-14/22:06:24	ENR
855	20-Oct-14/22:06:29	ENR
855	20-Oct-14/22:08:04	ENR
855	21-Oct-14/01:16:16	AV
842	20-Oct-14/22:09:14	DIS
842	20-Oct-14/22:09:14	ENR
842	20-Oct-14/22:17:06	ENR
42	20-Oct-14/22:17:16	ONS
42	20-Oct-14/22:17:52	ENR
42	21-Oct-14/00:11:37	ENR
42	21-Oct-14/01:10:24	AV
65B	20-Oct-14/22:12:50	DIS
65B	20-Oct-14/22:12:53	ACK
65B	21-Oct-14/01:18:14	AV
50	20-Oct-14/22:15:01	DIS
50	20-Oct-14/22:19:02	ACK
50	20-Oct-14/22:47:38	AV
00X	20-Oct-14/22:15:52	DIS
00X	20-Oct-14/22:15:56	ACK
00X	21-Oct-14/01:09:59	AV
3R	20-Oct-14/22:23:24	DIS
3R	20-Oct-14/22:23:24	ONS
3R	20-Oct-14/22:24:47	ACK
3R	21-Oct-14/01:33:49	ENR
3R	21-Oct-14/05:12:50	ONS
3R	21-Oct-14/07:43:43	AV
2	20-Oct-14/22:47:25	DIS
2	20-Oct-14/22:47:25	ONS
2	20-Oct-14/22:47:33	ACK
2	20-Oct-14/23:43:55	AV

846R	21-Oct-14/00:18:09	DIS
846R	21-Oct-14/00:18:25	ENR
846R	21-Oct-14/00:18:31	ACK
846R	21-Oct-14/04:03:03	ENR
846R	21-Oct-14/04:03:07	ONS
846R	21-Oct-14/05:20:48	AV
824R	21-Oct-14/00:27:54	DIS
824R	21-Oct-14/00:27:58	ACK
824R	21-Oct-14/00:28:11	ENR
824R	21-Oct-14/03:26:53	AV
822	21-Oct-14/01:33:57	DIS
822	21-Oct-14/01:34:00	ENR
822	21-Oct-14/04:48:06	AV
813R	21-Oct-14/07:44:00	DIS
813R	21-Oct-14/07:44:04	ACK
813R	21-Oct-14/07:45:37	AV
815R	21-Oct-14/07:45:52	DIS
815R	21-Oct-14/08:45:46	ACK
815R	21-Oct-14/08:52:57	AV

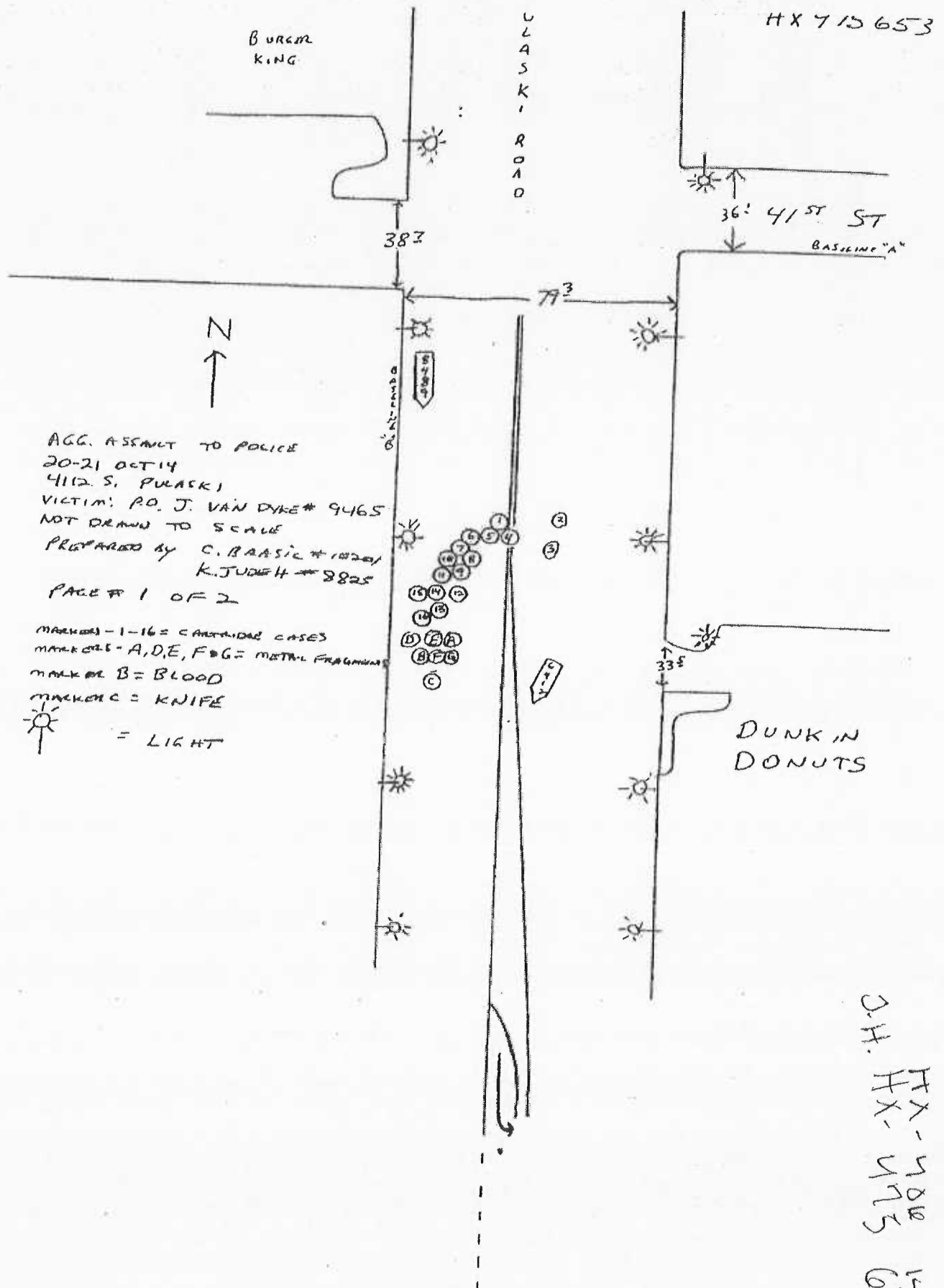

J.H.
 HX-715
 653

AGG. ASSAULT TO POLICE
20.21 OCT 14 412 S. PULASKI
C. BRADY 1022W
K. JUDEK 8825

PARAGRAPH 2 OF 2

BASERLINE METHUEN WARD
BASERLINE "A" = SOUTH END OF 41ST EAST OF PULASKI
BASERLINE "B" = WEST CURB OF PULASKI

HX 475653

BASERLINE "A" TO	MARKER 1 =	110 10	- AND TO BASERLINE B =	35 1
	MARKER 2 =	113 1	" "	" = 440
	MARKER 3 =	121 1	" "	" = 401
	MARKER 4 =	116 1	" "	" = 371
	MARKER 5 =	114 10	" "	" = 331
	MARKER 6 =	114 9	" "	" = 321
	MARKER 7 =	117 1	" "	" = 291
	MARKER 8 =	120 1	" "	" = 301
	MARKER 9 =	120 1	" "	" = 271
	MARKER 10 =	118 1	" "	" = 241
	MARKER 11 =	121 1	" "	" = 231
	MARKER 12 =	124 1	" "	" = 271
	MARKER 13 =	125 1	" "	" = 231
	MARKER 14 =	125 1	" "	" = 221
	MARKER 15 =	124 1	" "	" = 181
	MARKER 16 =	131 1	" "	" = 191
	MARKER A =	136 1	" "	" = 241
	MARKER B =	137 1	" "	" = 181
	MARKER C =	146 1	" "	" = 211
	MARKER D =	135 1	" "	" = 201
	MARKER E =	135 9	" "	" = 201
	MARKER F =	137 1	" "	" = 211
	MARKER G =	138 1	" "	" = 211

BASERLINE A TO RONA
BASERLINE B TO BUMPER OF VEH. 8489 = 260
PASS. SIDE ON VEH. 8489 = 5 11

BASERLINE A TO RONA BUMPER OF VEH. 6412 = 134 1
BASERLINE B TO FRONT PASS. CORNER OF BUMPER ON 6412 = 412
BASERLINE C TO RONA PASS. CORNER OF BUMPER ON 6412 = 452

S Polaski Rd

S Karlov Ave



S Keeler Ave

Greater Chicago
Food Depository

W Ann Lurie Pl

S Kildare Ave

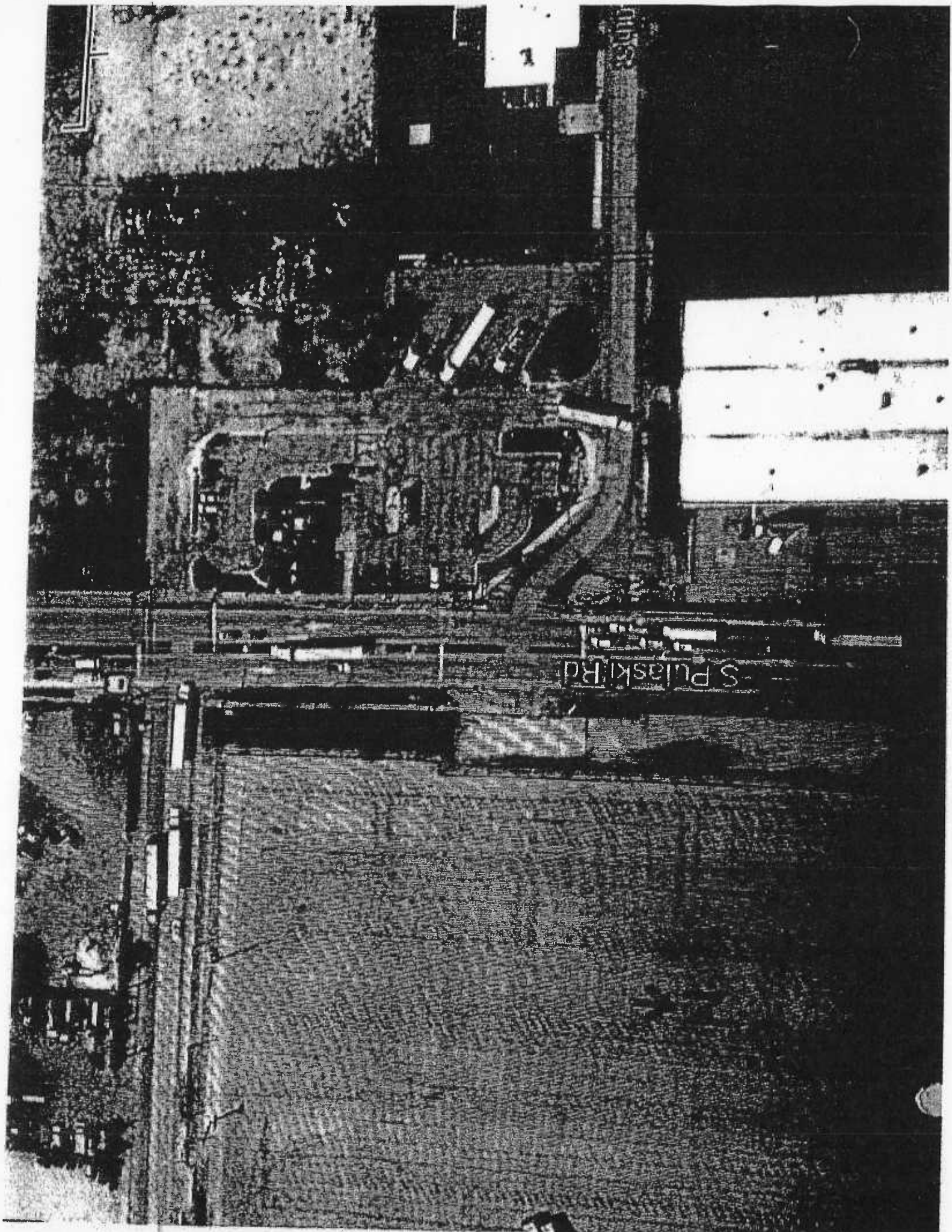

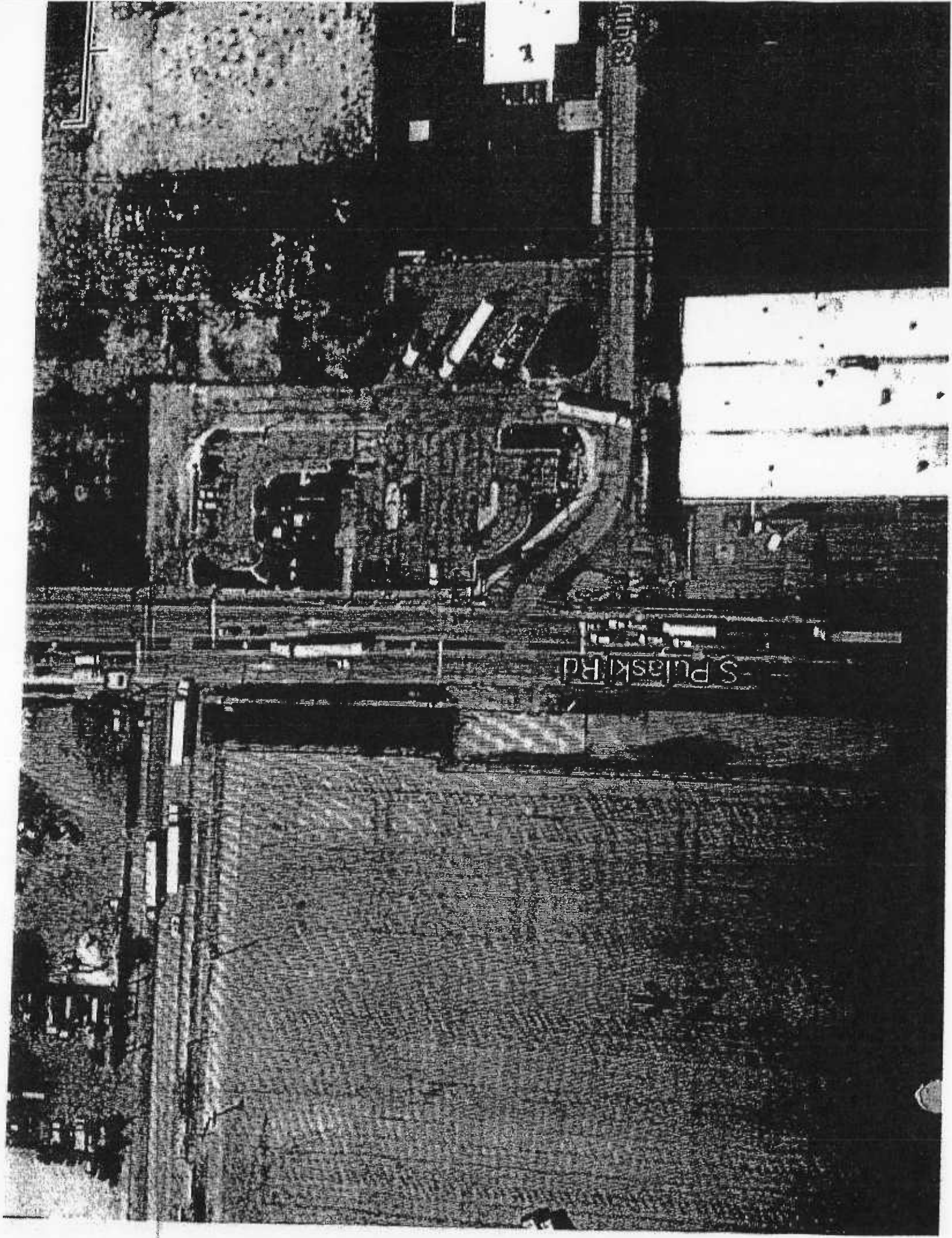

CITY OF CHICAGO
 OFFICE OF EMERGENCY MANAGEMENT & COMMUNICATIONS
 PRIVILEGED AND CONFIDENTIAL
 MEDIA/DATA REQUEST

REQUEST NUMBER:

REQUEST DATE:

TO: OEMC KEEPER OF RECORDS

FROM: Det Joel M. Krettek

DEPARTMENT/ AGENCY: CPD/Unit 610

PROVIDE ALL INFORMATION BELOW. COMPLETE A SEPARATE FORM FOR EACH INCIDENT

DATE OF INCIDENT: 20 Oct 14	TIME OF INCIDENT: 2147 hrs	LOCATION OF INCIDENT: 4100 S. Kildare	TYPE OF INCIDENT: Police Involved Shooting
--------------------------------	-------------------------------	--	---

CHICAGO POLICE DEPT. RD # AND/OR EVENT # HX-475653	REASON FOR REQUEST (CASE/CRU/EO/SPAR/LOG NUMBER): Police Involved Shooting
---	---

ADDITIONAL COMMENTS / INFORMATION:

Need CPD Radio Transmissions between 2130 -
 2230 hrs for Zone 6 and audio of 911 calls

MATERIALS REQUESTED:

- | | |
|---|---|
| <input checked="" type="checkbox"/> AUDIO OF 911 CALLS | <input type="checkbox"/> POD/ OVS CAMERA VIDEO |
| <input checked="" type="checkbox"/> CPD RADIO TRANSMISSIONS | <input type="checkbox"/> GPS DATA |
| <input type="checkbox"/> CFD RADIO TRANSMISSIONS | <input type="checkbox"/> PDT MESSAGES (INDICATE UNITS OR PDT # ABOVE) |
| <input type="checkbox"/> CAD EVENT QUERIES / UNIT HISTORY | <input type="checkbox"/> OTHER (SPECIFY): |

REQUESTER NAME (PRINT): Joel M. Krettek	RANK: Det	REQUESTER SIGNATURE: <i>Joel M. Krettek</i>
STAR/EMPLOYEE/BADGE #: 20255	UNIT: 610	TELEPHONE #: 312-747-8380
		PAX/MARSHAL #: 1115

DEPUTY / WATCH COMMANDER/ DIRECTOR/ CORPORATION COUNSEL NAME (PRINT): THOMAS KEANE	SIGNATURE: <i>Thomas Keane</i> #1588
--	---

FAX REQUESTS TO:

CFD AUDIO AND CAD AND ALL OTHER REQUESTS: (312)746-9333
 PDT MESSAGES AND VIDEO: (312)746-9202
 CPD AUDIO, CAD, GPS DATA: (312)746-9154 EMERGENCY AFTER-HOURS (312)746-9335

FOR OEMC USE ONLY

APPROVED FOR RELEASE	DATE:	SIGNATURE:
PREPARED BY:	DATE PREPARED: 8/20/2014	<i>[Signature]</i>
<input type="checkbox"/> MAIL DELIVERY	DATE SENT:	VIA:
<input checked="" type="checkbox"/> PICK UP	DATE PICKED UP: 8/20/2014	RECEIVED BY: <i>[Signature]</i>

One (1) "911" call. Total length of call was 1:20

Disp: Chicago emergency,

Caller: I have a truck right year at 41st and Kildare. I have a parking lot for trucks. I have a guy right hear that stolen the radios

Disp: Are you holding this person?

Caller: Yeah. Just hear.

Disp: OK what is your name please?

Caller: My name is [REDACTED]

Disp: And which side of Kildare are you?

Caller: Ahhhhhhhhhhh

Disp: What is the address of the yard

Caller: Right hear by the yards. 41 and Kildare

Disp: Well I'm looking at a map I see two trucking yards. One on each side of the street

Caller: Yeah, the one that is on the side of the street right. Next to ummm United Rental

OK. OK we will send the police. We will send the police.

OK. Thank you.

.....call ended.....

17:49 time stamp

Disp: 815R

815R: 815R

Disp: It's a [REDACTED] holding a citizen 4100 Kildare by the United Rental. A male who [REDACTED] caught breaking into trucks and stealing radios, [REDACTED] holding him

23:17 time stamp

815R: 815R

Disp: 815R

815R: inaudible..... we're at 40th and Keeler. This guy uh is walking away from us and he's got a knife in his hand

Disp:

Alright, anybody have a taser to help out four-o and Keeler for 815R looking for a taser. Armed offender.

812: 812, we'll go over. Coming from Archer and Mulligan

Disp: Alright I got 812 coming. Anyone else closer? 40 and Keeler with a taser

849: 849

Disp: 849?

849: inaudible2860.....

Disp: Stand by until I get help for 15R

Disp: I got four - 0, yes, four zero and Keeler. Four zero and Keeler.

815R: He's walking east bound towards Pulaskidown 40th

Disp: I heard going east bound. What else?

815R: Towards Pulaski. Coming off of Pulaski right by the Burger King.on 40th come off that way

815R: Alright, walking toward Pulaski from Keeler , eastbound on 40th street again, armed with knife

Disp: Anybody with 815R yet?

25:37 time stamp

830: 830

Disp: Anybody close yet? Four – O and Keeler

Unk: inaudible.....

Disp: O.K. we gotta hold man so I can help for 815R asking for a taser for an armed offender with a knife

26:08 time stamp

815R: he popped our tire on our car squad

Disp: Popped? 10-4. Anybody close? Four-O, they're more by Karlov

845R: 45R we are about two blocks away

Disp: 45R ten-four. Again first unit with them, let me know. 15R, Karlov good? Or are you more by Pulaski now?

815R: We're going into the Burger King

Disp: Headed to the Burger King. 45R I see you pulling up

???R: We're heading over there

841R: Throw it in our box

Disp:stopped yet?

Disp: Let me know when he's in custody guys

27:23 time stamp

Unk: Shots fired by the police

Disp: Shots fired by the police

Unk: Shots fired by the police

Unk: get fire over here

Disp: You guys OK?

Xxxx: (female voice) Everything's fine

Disp: We're using 41st and Pulaski ? Where?

Disp: Any Sergeants headed that way?

810R: 810R I head that way

Disp: 10-4

.....responding units transmissions.....

Unk: Block Pulaski from if we can get the State police out hear, I-55 till 47th. Naw, 45th is good. Let's shut down all traffic. We got the intersection shut down here with this.

.....scene management transmissions.....

30:42 time stamp

Mobile transmissions cut for notifications.....

30:54 time stamp

There giving a slow down...slow it down.....

....traffic control....helicopter transmissions.....etc.

21 October 2014 – 2nd watch

To: March 3rd watch

From: Malik 2nd watch

20729

5106B

Subject: Video from Police shooting – HX475653

1. Eastman, Southwall insulating glass.
4404 W. Ann Lurie pl.

[REDACTED]
[REDACTED]
States that they moved into the building 4 years ago and the cameras were never hooked up.

Building property manager – West mount realty capital LLC
Dallas, Texas
214-884-3710

2. Chicago Switch – Sprint
4200 W. 40th st.

[REDACTED]
[REDACTED]
States that we need to contact Corporate security and request video.
(800)877-7330

Called left messages with yours and my name.

[REDACTED] from the Tech lab states it's a very old system.
Camera shows 40th st. outside of their gate. Could not view.

3. Fantis Imports
4100 W. 40th st.

[REDACTED] – manager
[REDACTED]

Viewed system with tech lab. Video stops recording every day at 1700 and begins again at midnight.

Andromeda Tech solutions – [REDACTED] installed 4 weeks ago.

4. Greater Chicago Food Depository
4100 W. Ann Lurie Pl.

[REDACTED]
[REDACTED]
Downloaded 3 copies from 3 cameras. 2 stationary cameras on 40th show offender e/b with Police slowly following. Rotating camera did not catch it, but I took it anyway.

5. Focal Point

4141 S. Pulaski

[REDACTED] - [REDACTED]
(773)247-8484 ext. 449

Downloaded 3 copies of 2 cameras that show Pulaski.. Incident not on camera.

Any Question:

[REDACTED]

GENERAL PROGRESS REPORT
DETECTIVE DIVISION/CHICAGO POLICE

DATE OF ORIG. CASE REPORT
DAY MONTH YEAR

20 OCT 2014

DATE OF THIS REPORT
DAY MONTH YEAR WATCH

20 OCT 2014 3

OFFENSE CLASSIFICATION—LAST PREVIOUS REPORT

0552

VICTIM'S NAME AS SHOWN ON CASE REPORT

GANNON

BEAT/UNIT ASSIGNED

5121

This form is designed for recording handwritten notes and memoranda which are made during the conduct of investigations, including: inter-watch memoranda (handwritten or typewritten), witness and suspect interview notes, on-scene canvas notes, and any handwritten personal notes made by detectives during the field investigation of violent crimes which are used to prepare official Department case reports.

— MON, 20 OCT 2014, 2200: ASSIGNED, J GALLAGHER

— 2215: SCENE

VAN DYKE, Jason J

9465

M/W/36

PASSENGER

008

3420 W 63RD ST

312-747-8730

FOID#

[REDACTED]

ON DUTY

01 MAY 2019

UNIFORM

L/S SHIRT

STD 9MM

BLK VEST - PATCHES

15RD MAG

CARLO

EQUIPMENT BELT

MARKED TAHOE

6412

M172910

BT845R

~~HAND KNIFE~~

841R TAHOE - WITNESSES

E-STAR NO.

20563

RECEIVED BY: SUPERVISOR

SIGNATURE-STAR NO.

DAY-MO.-YR. TIME

R.D. NO.

HX475653

GENERAL PROGRESS REPORT
DETECTIVE DIVISION/CHICAGO POLICE

DATE OF ORIG. CASE REPORT
DAY MONTH YEAR

20 OCT 2014

DATE OF THIS REPORT
DAY MONTH YEAR WATCH

20 OCT 2014 3

OFFENSE CLASSIFICATION—LAST PREVIOUS REPORT

0552

VICTIM'S NAME AS SHOWN ON CASE REPORT

GAFFNEY

BEAT/UNIT ASSIGNED

5121

This form is designed for recording handwritten notes and memoranda which are made during the conduct of investigations, including: inter-watch memoranda (handwritten or typewritten), witness and suspect interview notes, on-scene canvas notes, and any handwritten personal notes made by detectives during the field investigation of violent crimes which are used to prepare official Department case reports.

WACBIT, Joseph J
M/W 45

12865
DRIVER

008

3420 W 63RD ST

312-747-8730

ON DUTY

UNIFORM — SAME AS J VANDYKE

~~BT 845R~~ BT 845R — SAME VEHICLE

R.D.
NO.

H1X475653

SUPERVISOR—STAR NO.

20563

RECEIVED BY: SUPERVISOR

SIGNATURE—STAR NO.

DAY—MO.—YR. TIME

GENERAL PROGRESS REPORT
DETECTIVE DIVISION/CHICAGO POLICE

DATE OF ORIG. CASE REPORT
DAY MONTH YEAR

20 OCT 2014

DATE OF THIS REPORT
DAY MONTH YEAR WATCH

20 OCT 2014 3

OFFENSE CLASSIFICATION—LAST PREVIOUS REPORT

0552

VICTIM'S NAME AS SHOWN ON CASE REPORT

GAFFNEY

BEAT/UNIT ASSIGNED

5121

This form is designed for recording handwritten notes and memoranda which are made during the conduct of investigations, including: inter-watch memoranda (handwritten or typewritten), witness and suspect interview notes, on-scene canvas notes, and any handwritten personal notes made by detectives during the field investigation of violent crimes which are used to prepare official Department case reports.

GAFFNEY, Thomas J 19958 DRIVER
M/W/41

008

815 R

8489 TANK

BB CAP

MP6581

WITH SAME UNIFORM AS J VAN DYKE

R FRONT TIRE

R WINDSHIELD

McELLIOTT, Joseph P PASSENGER
M/W/36 ~~12065~~ 187N

008

SAME UNIFORM AS J VAN DYKE

R.D. NO. HX475653

—STAR NO.

20563

RECEIVED BY: SUPERVISOR

SIGNATURE—STAR NO.

DAY—MO.—YR. TIME

GENERAL PROGRESS REPORT
DETECTIVE DIVISION/CHICAGO POLICE

DATE OF ORIG. CASE REPORT
DAY MONTH YEAR

DATE OF THIS REPORT
DAY MONTH YEAR WATCH

20 OCT 2014

20 OCT 2014 3

OFFENSE CLASSIFICATION—LAST PREVIOUS REPORT

VICTIM'S NAME AS SHOWN ON CASE REPORT

BEAT/UNIT ASSIGNED

0552

VAN DYKE

5121

This form is designed for recording handwritten notes and memoranda which are made during the conduct of investigations, including: inter-watch memoranda (handwritten or typewritten), witness and suspect interview notes, on-scene canvas notes, and any handwritten personal notes made by detectives during the field investigation of violent crimes which are used to prepare official Department case reports.

J VAN DYKE

P 1 OF 3

RESPONDED TO 815A REQUEST FOR ASSIST.
MAW W/KNIFE 40TH W OF PULASKI.

TASER REQUESTED.

HEARD GAFFNEY — O "POPPED" TIRE ON RADAR.

VD = O SLASHED TIRE W/KNIFE

W/B ON 40TH SAW O = M/B.

RUNNING E/B IN BK LOT.

KNIFE IN R HAND.

McELLIOTT PURSUING ON FOOT.

CIVILIAN ON 40TH POINTING TO O.

WALSH DROVE E/B INTO LOT IN PURSUIT.

N SIDE OF BK.

USED VEHICLE TO BLOCK O FROM BK.

O RAN OUT ONTO PULASKI, THEN S/R.

TOWARD DD

WALSH KEPT VEH BETWEEN O + DD

VD OPENED DOOR TO EXIT + CONFRONT O.

WALSH — NO, TOO CLOSE.

DROVE FURTHER S.

STOPPED AHEAD OF O

R.D. NO.

HX475653

RE-STAR NO.

RECEIVED BY: SUPERVISOR'S SIGNATURE—STAR NO.

DAY—MO.—YR. TIME

20563

[Signature]

GENERAL PROGRESS REPORT
DETECTIVE DIVISION/CHICAGO POLICE

DATE OF ORIG. CASE REPORT

DATE OF THIS REPORT

20 OCT 2014

20 OCT 2014

OFFENSE CLASSIFICATION—LAST PREVIOUS REPORT

VICTIM'S NAME AS SHOWN ON CASE REPORT

BEAT/UNIT ASSIGNED

0552

VAN DYKE

5121

This form is designed for recording handwritten notes and memoranda which are made during the conduct of investigations, including: inter-watch memoranda (handwritten or typewritten), witness and suspect interview notes, on-scene canvas notes, and any handwritten personal notes made by detectives during the field investigation of violent crimes which are used to prepare official Department case reports.

J VAN DYKE

P 2 OF 3

VD EXITED VEH. DREW HANDGUN
STOOD IN ST, FACING NIB, TOWARD O
O COMING S/D
KNIFE IN R HAND, UNDER HAND GRIP, BLADE FORWARD
SWINGING KNIFE IN AGGRESSIVE, EXAGGERATED MANNER
VD = "DROP THE KNIFE!" MULTIPLE TIMES
O IGNORED DIRECTIONS. CONTINUED TO ADVANCE
WHEN O WITHIN 10-15 FT, LOOKED AT VD
RAISED KNIFE ACROSS CHEST, OVER SHOULDER
POINTED KNIFE AT VD
VD BELIEVED O WAS ATTACKING W/KNIFE
TRYING TO KILL VD
IN DEFENSE OF HIS LIFE VD BACKPEDALED + FIRED
O FELL TO GROUND, CONTINUED TO MOVE / GRASP KNIFE
VD CONTINUED FIRING. O APPEARED TO BE
ATTEMPTING TO GET UP, STILL HOLDING KNIFE.
POINTING AT VD
SLIDE ON PISTOL LOCKED - WEAPON EMPTY
TACTICAL RELOAD
ASSESSED

R.D.
NO.

HX475653

—STAR NO.

RECEIVED BY: SUPERVISOR SIGNATURE—STAR NO.

DAY—MO.—YR. TIME

20163

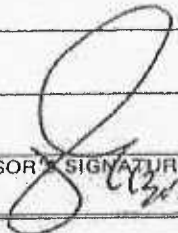

GENERAL PROGRESS REPORT
DETECTIVE DIVISION/CHICAGO POLICE

DATE OF ORIG. CASE REPORT
DAY MONTH YEAR

DATE OF THIS REPORT
DAY MONTH YEAR WATCH

20 OCT 2014

20 OCT 2014 3

OFFENSE CLASSIFICATION—LAST PREVIOUS REPORT

0552

VICTIM'S NAME AS SHOWN ON CASE REPORT

VAN DYKE

BEAT/UNIT ASSIGNED

5121

This form is designed for recording handwritten notes and memoranda which are made during the conduct of investigations, including: inter-watch memoranda (handwritten or typewritten), witness and suspect interview notes, on-scene canvas notes, and any handwritten personal notes made by detectives during the field investigation of violent crimes which are used to prepare official Department case reports.

J VAN DYKE

P 3 OF 3

O NO LONGER MOVING. THREAT MITIGATED

VD + WALSH APPROACHED O

STILL HOLDING KNIFE IN R HAND

VD CONTINUED, "POD THE KNIFE!"

WALSH = "I HAVE THIS."

VD COVERED WALSH AS WALSH JACKETED UP TO O

FORCIBLY KICKED KNIFE FROM O'S HAND

THREAT ELIMINATED

WALSH = "SHOTS FIRED BY POLICE" ON RADIO

VD = REQUESTED AMBULANCE

R.D. NO.

HX425653

—STAR NO.

20563

RECEIVED BY: SUPERVISOR

SIGNATURE—STAR NO.

6303

DAY—MO.—YR. TIME

1

GENERAL PROGRESS REPORT
DETECTIVE DIVISION/CHICAGO POLICE

DATE OF ORIG. CASE REPORT
DAY MONTH YEAR

DATE OF THIS REPORT
DAY MONTH YEAR WATCH

20 OCT 2014

20 OCT 2014 3

OFFENSE CLASSIFICATION—LAST PREVIOUS REPORT

VICTIM'S NAME AS SHOWN ON CASE REPORT

BEAT/UNIT ASSIGNED

0552

VAN DYKE

521

This form is designed for recording handwritten notes and memoranda which are made during the conduct of investigations, including: inter-watch memoranda (handwritten or typewritten), witness and suspect interview notes, on-scene canvas notes, and any handwritten personal notes made by detectives during the field investigation of violent crimes which are used to prepare official Department case reports.

J WALSH

P 1 OF 2

WHEN O E/B IN BK LOT, USED VEH TO BLOCK
D FROM BK

O S/B ON PULASKI FROM BK. WALSH IN PURSUIT
S/B IN NB LANES TO GET AHEAD OF O
KEPT VEH BETWEEN O + D

AS THEY PASSED O VD ATTEMPTED TO EXIT/CONTACT
WALSH = TOO CLOSE, WAIT

DROVE FURTHER S
STOPPED S OF O

BOTH EXITED VEH
WALSH DREW HANDGUN
AROUND REAR OF TRUCK
JOINED VD

STOOD IN ST, FACING NB AS O APPROACHED S/B
WALSH = "DROP THE KNIFE!" MULTIPLE TIMES
WALSH BACKED UP, ATTEMPTING TO MAINTAIN SAFE DISTANCE
O IGNORED DIRECTIONS, CONTINUED TO ADVANCE
AT 12-15 FT O SWUNG KNIFE AT POV IN
AGGRESSIVE MANNER

RD.

NO. 14X475653

REPORTING OFFICER'S NAME

STAR NO. 20563

RECEIVED BY: SUPERVISOR

STAR NO.

DAY—MO.—YR. TIME

GENERAL PROGRESS REPORT
DETECTIVE DIVISION/CHICAGO POLICE

DATE OF ORIG. CASE REPORT DAY MONTH YEAR	DATE OF THIS REPORT DAY MONTH YEAR WATCH
20 OCT 2011	20 OCT 2011 3
OFFENSE CLASSIFICATION—LAST PREVIOUS REPORT 0552	VICTIM'S NAME AS SHOWN ON CASE REPORT VAN DYKE
	BEAT/UNIT ASSIGNED 5121

This form is designed for recording handwritten notes and memoranda which are made during the conduct of investigations, including: inter-watch memoranda (handwritten or typewritten), witness and suspect interview notes, on-scene canvas notes, and any handwritten personal notes made by detectives during the field investigation of violent crimes which are used to prepare official Department case reports.

J WALSH P2 852

VD OPENED FIRE
O FELL TO GROUND
VD CONTINUED FIRING AS O CONTINUED MOVING,
ATTEMPTING GET UP, STILL ARMED W/KNIFE
WHEN GUN FIRE STOPPED, O NOT MOVING
POS APPROACHED O
WALSH CONTINUED, "SPR THE KNIFE!" MULTIPLE X
O STILL HOLDING KNIFE IN R HAND
WALSH FORCEFULLY KICKED KNIFE FROM HAND
NOTIFIED, DISPATCHED - SHOTS FIRED BY POLICE
AMBULANCE WAS ALSO REQUESTED
WHILE WAITING FOR AMBULANCE, TOLD O
"HANG IN THERE." AMBULANCE ON WAY
WALSH BELIEVED O WAS ATTACKING POS W/KNIFE,
ATTEMPTING TO KILL POS WHEN SHOTS FIRED
WALSH DID NOT FIRE BECAUSE VD IN LINE OF FIRE
THOUGHT VD FIRED 8-9 SHOTS

R.D. NO.
HX475653

STAR NO. 20563	RECEIVED BY: SUPERVISOR'S SIGNATURE (Signature)	STAR NO.	DAY—MO.—YR. TIME
-------------------	--	----------	------------------

-23.122 (Rev. 2/83)

GENERAL PROGRESS REPORT
DETECTIVE DIVISION/CHICAGO POLICE

DATE OF ORIG. CASE REPORT
DAY MONTH YEAR

DATE OF THIS REPORT
DAY MONTH YEAR WATCH

20 05 2014

20 07 2013

OFFENSE CLASSIFICATION—LAST PREVIOUS REPORT

VICTIM'S NAME AS SHOWN ON CASE REPORT

BEAT/UNIT ASSIGNED

0852

VANDYKE

5721

This form is designed for recording handwritten notes and memoranda which are made during the conduct of investigations, including: inter-watch memoranda (handwritten or typewritten), witness and suspect interview notes, on-scene canvas notes, and any handwritten personal notes made by detectives during the field investigation of violent crimes which are used to prepare official Department case reports.

T GAGNEY

P 1 OF 2

RESPONDED TO ASSIGNMENT

HOLDING O FOR BREAKING INTO TRUCKS, 41 + KILDARE
MET HISPANIC COUPLE

O = M/B, DARK SHIRT, ATTEMPTED TO BREAK INTO TRUCKS
LAST SEEN E/B 40, FROM KILDARE
DROVE N/B KILDARE, E/B 40

SAW M/B, DARK CLOTHING, E/B ON S SIDEWALK
MCE EXITED VEH TO APPROACH O ON FOOT
GAGNEY STAYED IN VEH IN CASE O FLED

MCE TOLD O TO STOP BUT O IGNORED/CONTINUED
WALKING, HANDS IN POCKETS

MCE TOLD O - HANDS OUT OF POCKETS
HANDS OUT OF POCKETS

MCE TOLD G - HE HAS KNIFE
SAW SILVER KNIFE IN R HAND
S MCE HAD DRAWN HANDBGUN

MCE = "DROD THE KNIFE!" REPEATEDLY
O IGNORED

AT KEELEIGH TG NOTIFIED DISPATCHED

O = KNIFE - TASER REQUESTED

R.D. NO.
HX475653

STAR NO.	RECEIVED BY: SUPERVISOR	RE-STAR NO.	DAY—MO.—YR.	TIME
20162				

GENERAL PROGRESS REPORT
DETECTIVE DIVISION/CHICAGO POLICE

DATE OF ORIG. CASE REPORT
DAY MONTH YEAR

DATE OF THIS REPORT
DAY MONTH YEAR WATCH

20 OCT 2014

2 10 2014

OFFENSE CLASSIFICATION—LAST PREVIOUS REPORT

VICTIM'S NAME AS SHOWN ON CASE REPORT

BEAT/UNIT ASSIGNED

0552

VAN DYKE

5121

This form is designed for recording handwritten notes and memoranda which are made during the conduct of investigations, including: inter-watch memoranda (handwritten or typewritten), witness and suspect interview notes, on-scene canvas notes, and any handwritten personal notes made by detectives during the field investigation of violent crimes which are used to prepare official Department case reports.

T GAFFNEY

P 2 OF 2

O CONTINUED E/B POS FOLLOWING
AT KARLOV TG TURNED THE S/B + STOPPED,
BLOCKING CROSSWALK

WANTED TO STOP O BEFORE PULASKI

BUSINESS ST — MORE CIVILIANS

WHEN TG STOPPED IN FRONT OF O,

O STABBED R FRONT TIRE — FLAT

TG TOLD DISPATCHED O "POPPED" TIRE

O ATTEMPTED TO WALK AROUND FRONT OF TRUCK

DROVE FORWARD A LITTLE — CONTINUED TO BLOCK O

O STABBED WINDSHIELD — R SIDE

O CONTINUED E/B FROM KARLOV

AS O APPROACHED BK LOT ASSISTING UNITS ARRIVED
W/B ON 40

O RAN E/B THROUGH LOT N SIDE OF BK

ONTO PULASKI — THEN S/B

B45 R PURSUED OVER CURB IN THEIR TANKS

TG LOST SIGHT OF O

BECAUSE OF FLAT, TG DID NOT PURSUE. DROVE

AROUND, OUT TO PULASKI, HEARD MULTIPLE GUNSHOTS

RAPID SUCCESSION DID NOT SEE WHO/WHAT. SAW O ON GRASS

RECEIVED BY: SUPERVISOR'S SIGNATURE—STAR NO. DAY—MO.—YR. TIME

20563 1301

R.D. NO.

H4425653

GENERAL PROGRESS REPORT
DETECTIVE DIVISION/CHICAGO POLICE

DATE OF ORIG. CASE REPORT DATE OF THIS REPORT
DAY MONTH YEAR DAY MONTH YEAR WATCH

OFFENSE CLASSIFICATION—LAST PREVIOUS REPORT VICTIM'S NAME AS SHOWN ON CASE REPORT BEAT/UNIT ASSIGNED

8082

VANDYKE

5121

This form is designed for recording handwritten notes and memoranda which are made during the conduct of investigations, including: inter-watch memoranda (handwritten or typewritten), witness and suspect interview notes, on-scene canvas notes, and any handwritten personal notes made by detectives during the field investigation of violent crimes which are used to prepare official Department case reports.

813R SEBASTIAN, Daphne L PASSENGER
#2763
F/W/45

MONDRAGON, Janet DRIVER
#4364
F/W/37

822 BACERRA, Arturo DRIVER
#15790
M/W/32

VELEZ, Leticia PASSENGER
#10385
F/W/43

841R FONTAINE, Dora PASSENGER
#4484
F/W/47

VIRAMONTES, Ricardo DRIVER
#10590
M/W/41

RECEIVED BY: SUPERVISOR SIGNATURE—STAR NO. DAY—MO.—YR. TIME

R.D. NO. HX475653

GENERAL PROGRESS REPORT
DETECTIVE DIVISION/CHICAGO POLICE

DATE OF ORIG. CASE REPORT
DAY MONTH YEAR

DATE OF THIS REPORT
DAY MONTH YEAR WATCH

20 OCT 2014

20 OCT 2014 3

OFFENSE CLASSIFICATION—LAST PREVIOUS REPORT

0552

VICTIM'S NAME AS SHOWN ON CASE REPORT

VAN DYKE

BEAT/UNIT ASSIGNED

ST21

This form is designed for recording handwritten notes and memoranda which are made during the conduct of investigations, including: inter-watch memoranda (handwritten or typewritten), witness and suspect interview notes, on-scene canvas notes, and any handwritten personal notes made by detectives during the field investigation of violent crimes which are used to prepare official Department case reports.

J McELIGOTT

AFTER EXITING TAHOE, WHEN O TOOK HANDS OUT
OF POCKET SAW KNIVES IN R HAND.

DREW HANDGUN

"DROP THE KNIFE!" REPEATEDLY

O IGNORED, CONTINUED R/L 40

FOLLOWED ON FOOT AT SAFE DISTANCE

HEARD TG REQUEST ASSIST TACER ON RADIO

TG ATTEMPTED TO DUCK O W/TAHOE TO KEEP
O FROM BK

O STABED R FRONT TIRE + WINDSHIELD

McE BEGAN TO HEAR SIRENS - ASSIST UNITS

O BEGAN TO RUN TOWARD BK

O RAN E/B THROUGH BK LOT. McE IN PURSUIT

McE RAN OUT & TO THE PULTRIN

HEARD MULTIPLE GUNSHOTS. DID NOT SEE WHO FIRED

SHTS WERE CONTINUOUS, ONE AFTER ANOTHER

McE THEN SAW O ON GROUND

SAW W/TAHOE KICK KNIFE FROM HAND

R.D. NO.

HX475653

STAR NO.
20563

RECEIVED BY: SUPERVISOR

SIGNATURE—STAR NO.

DAY—MO.—YR. TIME

GENERAL PROGRESS REPORT
DETECTIVE DIVISION/CHICAGO POLICE

DATE OF ORIG. CASE REPORT
DAY MONTH YEAR

DATE OF THIS REPORT
DAY MONTH YEAR WATCH

26 OCT 2014 2010520143

OFFENSE CLASSIFICATION—LAST PREVIOUS REPORT VICTIM'S NAME AS SHOWN ON CASE REPORT

0552

VAN DYKE

BEAT/UNIT ASSIGNED

521

This form is designed for recording handwritten notes and memoranda which are made during the conduct of investigations, including: inter-watch memoranda (handwritten or typewritten), witness and suspect interview notes, on-scene canvas notes, and any handwritten personal notes made by detectives during the field investigation of violent crimes which are used to prepare official Department case reports.

D SEBASTIAN

RESPONDED TO 845R REQUEST FOR ASSIST,
SUBJECT W/KNIFE

THOUGHT ORIGINAL CALL WAS 40+ KEEPER

O HAD PUNCTURED TIRE OF 845R

MONDRAGON PROBE N/B ON PULASKI FOLLOWING 845R,
ALSO RESPONDING

W/A ON 40 BEHIND 845R

SAW O RUNNING SE THROUGH BK LOT TOWARD PULASKI
TOLD MONDRAGON TO DRIVE BACK OUT TO PULASKI TO
ASSIST IN PURSUIT. O PAN OUT TO PULASKI, THEN S/B
845R PURSUED IN VEHICLE

845R FOLLOWING S/B SAW KNIFE IN O'S R HAND
O WAVING KNIFE

845R STOPPED AHEAD OF O, BETWEEN O + DD

VW + JVD EXITED, DREW HANDGUNS

O TURNED TOWARD POS, WAVING KNIFE

HEARD POS = "DROP THE KNIFE!" REPEATEDLY

O IGNORED, CONTINUED TO ADVANCE ON POS, WAVING KNIFE

DS HEARD MULTIPLE GUNSHOTS + O FELL TO GROUND —

BUT WOUND MOVING. DS DID NOT KNOW WHO FIRED. SHOTS

2 ONE CONTINUOUS GROUP. WALSH KICKED KNIFE FROM HAND

STAR NO.

RECEIVED BY: SUPERVISOR'S SIGNATURE

STAR NO.

DAY—MO.—YR. TIME

R.D.
NO.

HX 475653

GENERAL PROGRESS REPORT
DETECTIVE DIVISION/CHICAGO POLICE

DATE OF ORIG. CASE REPORT
DAY MONTH YEAR
20 10 2014

DATE OF THIS REPORT
DAY MONTH YEAR WATCH
20 10 2014 3

OFFENSE CLASSIFICATION—LAST PREVIOUS REPORT
0552

VICTIM'S NAME AS SHOWN ON CASE REPORT
VAN DYKE

BEAT/UNIT ASSIGNED
5121

This form is designed for recording handwritten notes and memoranda which are made during the conduct of investigations, including: inter-watch memoranda (handwritten or typewritten), witness and suspect interview notes, on-scene canvas notes, and any handwritten personal notes made by detectives during the field investigation of violent crimes which are used to prepare official Department case reports.

J MONTAGON

DRIVING W/B 40. SAW MCE RUNNING E/B THROUGH BK LOT

MADE U-TURN, BACK OUT TO PULASKI
S/B ON PULASKI

SAW S RUNNING S/B PULASKI, MIDDLE OF ST
AS SHE GOT CLOSER, SAW KNIFE IN R HAND

O WAVING KNIFE

SAW JW + JVD OUTSIDE THEIR THER
HEARD POS REPEATEDLY, "DROD THE KNIFE!" AS

O GOT ~~DOWN~~ CLOSER + CLOSER TO POS, CONTINUING
TO WAVE KNIFE

AS J M PLACED TRANK INTO P, LOOKED DOWN,
HEARD MULTIPLE CONTINUOUS SHOTS, NO PAUSE

THEN SAW O ^{FALL TO} GROUND

DID NOT KNOW WHO FIRED

R.D. NO.

HX475653

[Redacted Signature]

RE-STAR NO.
29563

RECEIVED BY: SUPERVISOR'S SIGNATURE—STAR NO. DAY—MO.—YR. TIME

[Signature]

GENERAL PROGRESS REPORT
DETECTIVE DIVISION/CHICAGO POLICE

DATE OF ORIG. CASE REPORT
DAY MONTH YEAR

20 OCT 2014

DATE OF THIS REPORT
DAY MONTH YEAR WATCH

20 OCT 2014 3

OFFENSE CLASSIFICATION—LAST PREVIOUS REPORT

0552

VICTIM'S NAME AS SHOWN ON CASE REPORT

VAN DYKE

BEAT/UNIT ASSIGNED

5121

This form is designed for recording handwritten notes and memoranda which are made during the conduct of investigations, including: inter-watch memoranda (handwritten or typewritten), witness and suspect interview notes, on-scene canvas notes, and any handwritten personal notes made by detectives during the field investigation of violent crimes which are used to prepare official Department case reports.

A BACERRA

RESPONDED TO REQUEST AS ACCIDENT, & NR
SUBJECT ARMED & KNIFE

DRIVING N/D PULASKI, FROM 47

AS HE APPROACHED SCENE, SAW O. IN MIDDLE OF ST,
FLAILING ARMS

AS AB GOT CLOSER, SAW KNIFE IN R HAND

DROVE PAST O. O. ON L SIDE

8400 DROVE PAST ON R SIDE, S/D

MADE U-TURN, HEARD MULTIPLE SHOTS

THEN SAW O LYING ON GROUND

DO NOT SEE WHO FIRED

R.D.
NO.

14X425653

STAR NO.

20563

RECEIVED BY: SUPER

SIGNATURE—STAR NO.

1/2/15

DAY—MO.—YR. TIME

GENERAL PROGRESS REPORT
DETECTIVE DIVISION/CHICAGO POLICE

DATE OF ORIG. CASE REPORT
DAY MONTH YEAR

DATE OF THIS REPORT
DAY MONTH YEAR WATCH

20 OCT 2014

20 OCT 2014 3

OFFENSE CLASSIFICATION—LAST PREVIOUS REPORT

0552

VICTIM'S NAME AS SHOWN ON CASE REPORT

VAN DYKE

BEAT/UNIT ASSIGNED

5121

This form is designed for recording handwritten notes and memoranda which are made during the conduct of investigations, including: inter-watch memoranda (handwritten or typewritten), witness and suspect interview notes, on-scene canvas notes, and any handwritten personal notes made by detectives during the field investigation of violent crimes which are used to prepare official Department case reports.

L VELEZ

AS THEY APPROACHED SCENE, SAW O IN MIDDLE
OF ST. SHINY OBJECT IN R HAND

O WAVING OBJECT IN AIR

AB DROVE PAST O
BEGAN TO MAKE U-TURN

LV HEARD MULTIPLE GUNSHOTS, WITHOUT PAUSE OR DELAY
SAW O FALL TO GROUND

DID NOT SEE WHO FIRED

SAW UNKNOWN PO KICK KNIFE FROM O'S HAND

R.D.
NO.

AX475653

RE-STAR NO.

20563

RECEIVED BY: SUPERVISOR

SIGNATURE—STAR NO.

61303

DAY—MO.—YR. TIME

DATE OF ORIG. CASE REPORT
DAY MONTH YEAR

DATE OF THIS REPORT
DAY MONTH YEAR WATCH

20 OCT 2014

20022413

OFFENSE CLASSIFICATION—LAST PREVIOUS REPORT VICTIM'S NAME AS SHOWN ON CASE REPORT

[illegible]

D FONTAINE

RESPONDED TO REQUEST FOR ASSIST, 815R
MAN W/ KNIFE, 41 + PULASKI
P.V. DROVE N/D PULASKI
WHEN THEY ARRIVED AT SCENE IN FRONT OF JD,
SAW O WALKING S/D, IN ST, KNIFE IN R HAND
O WALKING ~~THE~~ SIDEWAY, BODY FACING E,
TOWARD JD + JW
POs STANDING IN ST, FOR S/Ds OF THEIR VIBE-
TATE FACING S/D
HEARD POs REPEATEDLY, "DROP THE KNIFE!"
O IGNORED, RAISED R ARM TOWARD VD, AS IF
ATTACKING VD
VD FIRED MULTIPLE SHOTS UNTIL O FELL TO
GROUND + STOPPED MOVING R ARM + HAND, STILL
GRASPING KNIFE
SHOTS = RAPID FIRE, WITHOUT PAUSE
WALSH THEN KICKED KNIFE FROM O'S HAND

22
01

14X475653

E-STAR NO

RECEIVED BY: SUPERV

NATURE-STAR NO

DAY MD YR TIME

GENERAL PROGRESS REPORT
DETECTIVE DIVISION/CHICAGO POLICE

DATE OF ORIG. CASE REPORT
DAY MONTH YEAR

20 OCT 2014

DATE OF THIS REPORT
DAY MONTH YEAR WATCH

20 OCT 2014 3

OFFENSE CLASSIFICATION—LAST PREVIOUS REPORT

0552

VICTIM'S NAME AS SHOWN ON CASE REPORT

VAN DYKE

BEAT/UNIT ASSIGNED

5121

This form is designed for recording handwritten notes and memoranda which are made during the conduct of investigations, including: inter-watch memoranda (handwritten or typewritten), witness and suspect interview notes, on-scene canvas notes, and any handwritten personal notes made by detectives during the field investigation of violent crimes which are used to prepare official Department case reports.

TR VIRAMONTES

WHEN HE EXITED VEHICLE AT SCENE,
SAW O WALKING S/E ON PULASKI, IN MIDDLE OF ST
KNIFE IN R HAND
HEARD JVD REPEATEDLY, "DROP THE KNIFE!"
O IGNORED TURNED TOWARD JVD + JW
VD FIRED MULTIPLE SHOTS
O FELL TO GROUND BUT CONTINUED TO MOVE,
ATTEMPTING TO GET BACK UP, KNIFE STILL IN HAND
VD FIRED AT O CONTINUOUSLY UNTIL O
NO LONGER MOVING

R.D.
NO.

HX475653

STAR NO.

20563

RECEIVED BY: SUPERVISOR SIGNATURE—STAR NO.

DAY—MO.—YR. TIME

GENERAL PROGRESS REPORT
DETECTIVE DIVISION/CHICAGO POLICE

DATE OF ORIG. CASE REPORT DATE OF THIS REPORT
DAY MONTH YEAR DAY MONTH YEAR WATCH

20 OCT 2014 21 OCT 2014 1

OFFENSE CLASSIFICATION—LAST PREVIOUS REPORT VICTIM'S NAME AS SHOWN ON CASE REPORT BEAT/UNIT ASSIGNED
0552 GAFFNEY 5121

This form is designed for recording handwritten notes and memoranda which are made during the conduct of investigations, including: inter-watch memoranda (handwritten or typewritten), witness and suspect interview notes, on-scene canvas notes, and any handwritten personal notes made by detectives during the field investigation of violent crimes which are used to prepare official Department case reports.

J VAN DYKE (610)

SAME DETAILS

ADDED:

AWARE OF RADIO TRANSMISSIONS (GAFFNEY)

○ ARMED W/ KNIFE

○ ATTACKED BUS—SLASHED TIRE

AWARE OF — 21' RULE

THROWING KNIVES

SPRING LOADED KNIFE

PREVIOUS BULLETIN

KNIFE ACTUALLY FIRES BULLET

OFFICER SAFETY ALERT # 2012-OSA-297

04 DEC 2012

R.D. NO.

HX42653

REPORTING OFFICER—SIGNATURE—STAR NO. RECEIVED BY: SUPERVISOR—SIGNATURE—STAR NO. DAY—MO.—YR. TIME
[Signature] 20863 [Signature] 133

GENERAL PROGRESS REPORT
DETECTIVE DIVISION/CHICAGO POLICE

DATE OF ORIG. CASE REPORT
DAY MONTH YEAR

DATE OF THIS REPORT
DAY MONTH YEAR WATCH

20 OCT 2014 20 OCT 2014 3

OFFENSE CLASSIFICATION—LAST PREVIOUS REPORT VICTIM'S NAME AS SHOWN ON CASE REPORT

0552

GAGNER

BEAT/UNIT ASSIGNED

5121

This form is designed for recording handwritten notes and memoranda which are made during the conduct of investigations, including: inter-watch memoranda (handwritten or typewritten), witness and suspect interview notes, on-scene canvas notes, and any handwritten personal notes made by detectives during the field investigation of violent crimes which are used to prepare official Department case reports.

5120	D	GALLAGHER	1303
5121	D	MAROH	20563
5122	G	JONES	21285
5131	J	HALLORAN	20453
	J	MURRAY	21128
5132	F	CASALE	21041
	D	HICKEY	20723
5193	M	NESTAD	20505
	W	JOHNSON	20169
5194	A	GLAVIANO	21443
5125	T	CURRAN	20948
51020	B	SVEC	20941
5165B	R	HAGEN	20606
	A	MANAOIS	20320
5166A	R	RANZZONI	20162
5127	V	WATKIN	20493
5192	T	TEAHAN	20462
5142	S	ESPARZA	20140
5106B	J	MALIK	20729

R.D. NO.

HX475653

REPORTING OFFICER'S SIGNATURE—STAR NO.

RECEIVED BY: SUPERVISOR'S SIGNATURE—STAR NO.

DAY—MO.—YR. TIME

20563

175

GENERAL PROGRESS REPORT
DETECTIVE DIVISION/CHICAGO POLICE

DATE OF ORIG. CASE REPORT DATE OF THIS REPORT
DAY MONTH YEAR DAY MONTH YEAR WATCH
28 Oct 14 11 MAR 15 2

OFFENSE CLASSIFICATION—LAST PREVIOUS REPORT VICTIM'S NAME AS SHOWN ON CASE REPORT BEAT/UNIT ASSIGNED
Agg Asslt Knife/P.O. P.O. Vondyke et al 5105

This form is designed for recording handwritten notes and memoranda which are made during the conduct of investigations, including: inter-watch memoranda (handwritten or typewritten), witness and suspect interview notes, on-scene canvas notes, and any handwritten personal notes made by detectives during the field investigation of violent crimes which are used to prepare official Department case reports.

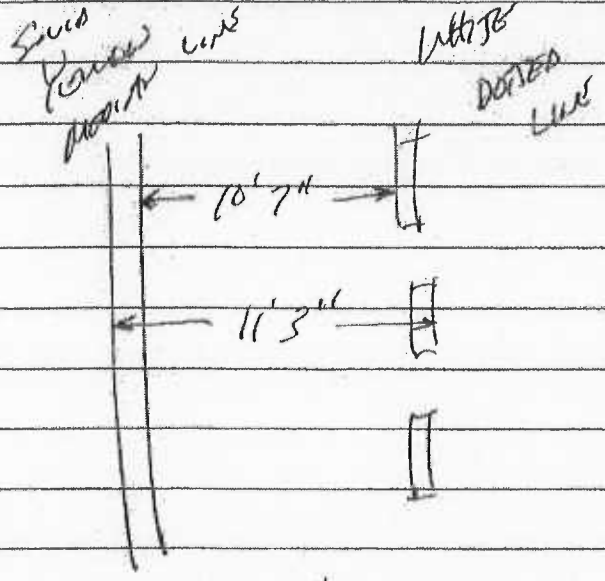

- 4112 S. PULASKI
- STREET LIGHT MEASUREMENT
WIDTH

N
↓

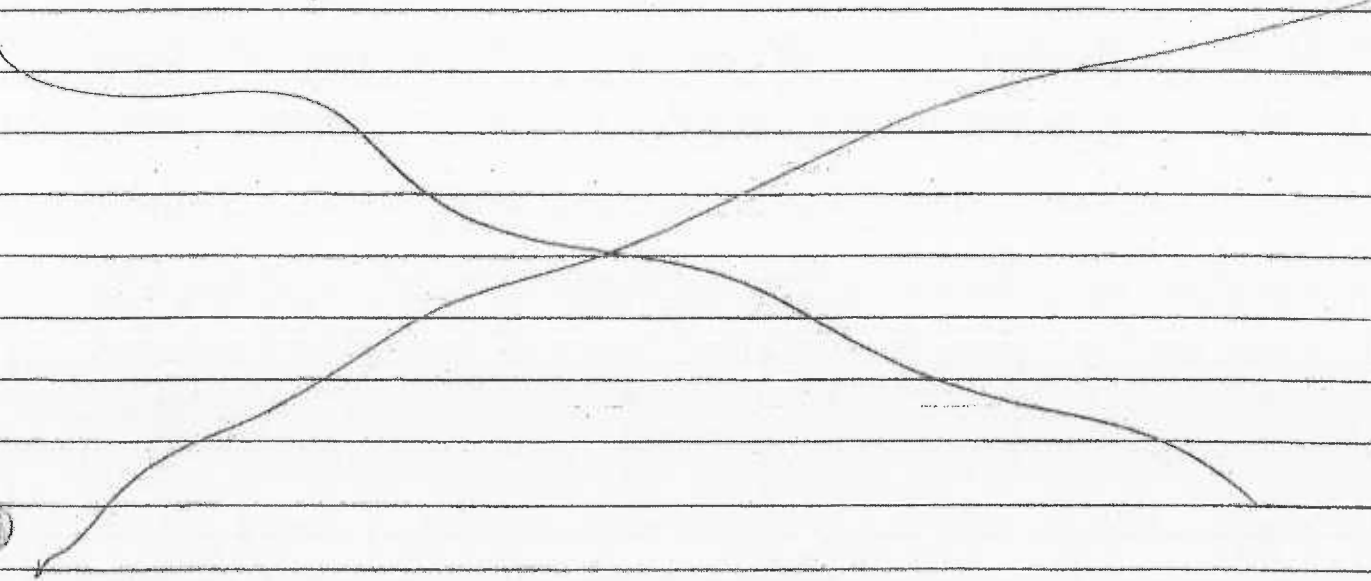

R.D. NO.
46-475653

REPORTING OFFICER'S SIGNATURE—STAR NO. RECEIVED BY—SUPERVISOR'S SIGNATURE—STAR NO. DAY—MO.—YR. TIME

GENERAL PROGRESS REPORT
DETECTIVE DIVISION/CHICAGO POLICE

DATE OF ORIG. CASE REPORT

20 OCT 2014

DATE OF THIS REPORT

20 OCT 2014 3

OFFENSE CLASSIFICATION—LAST PREVIOUS REPORT

VICTIM'S NAME AS SHOWN ON CASE REPORT

BEAT/UNIT ASSIGNED

0552

GATTNEY

5121

This form is designed for recording handwritten notes and memoranda which are made during the conduct of investigations, including: inter-watch memoranda (handwritten or typewritten), witness and suspect interview notes, on-scene canvas notes, and any handwritten personal notes made by detectives during the field investigation of violent crimes which are used to prepare official Department case reports.

2147 HOLDING OFFENDER (CITIZEN)

14293 15878

4100 S KILDARE

815R

0552

2156

4000 S KARLOV

4112 S PALASKI

OFD A 21 TO MT SINAI

R.D.
NO.

4X475653

STAR NO.

RECEIVED BY: SUPERVISOR

NATURE—STAR NO.

DAY—MO.—YR. TIME

20563

12/25

GENERAL PROGRESS REPORT
DETECTIVE DIVISION/CHICAGO POLICE

DATE OF ORIG. CASE REPORT DATE OF THIS REPORT
DAY MONTH YEAR DAY MONTH YEAR WATCH

20 OCT 2014 20 OCT 2014 3

OFFENSE CLASSIFICATION—LAST PREVIOUS REPORT VICTIM'S NAME AS SHOWN ON CASE REPORT BEAT/UNIT ASSIGNED

0552

GATFNEY

5121

This form is designed for recording handwritten notes and memoranda which are made during the conduct of investigations, including: inter-watch memoranda (handwritten or typewritten), witness and suspect interview notes, on-scene canvas notes, and any handwritten personal notes made by detectives during the field investigation of violent crimes which are used to prepare official Department case reports.

800 C/MR J O'DONNELL 13

800X CAPT D WALSH 107

810R SGT S FRANKO 1381

830R SGT P McGLYNN 1734

5400 C/MR E ROY 62

5105 LT A WOJCIK 481

5105 LT O VALDEZ 529

41 D/C D McNAUGHTON 120

821R D KENNING 8302 SCENE

R ROSALES 9654

851R E FLAGG 12037 SCENE

L GARCIA 6490

833R A VANCE 11830 SCENE

J GEISBUSH 16422

823R D IVANKOVICH 12392 SCENE

J TORRES 19898

~~IPRA~~ 5885 M RICKER 20201

825R M POWER 8661 SCENE

D WATZER 13454

IPRA C/S S HIRSCH 3

SUPV A AMEZAGA 022

INV B KILLEN 129

L MERRITT 23

R.D. NO.

HX475653

RE-STAR NO. RECEIVED BY: SUPERVISOR'S SIGNATURE STAR NO. DAY-MO.-YR. TIME

20563

1307

GENERAL PROGRESS REPORT
DETECTIVE DIVISION/CHICAGO POLICE

DATE OF ORIG. CASE REPORT			DATE OF THIS REPORT			
DAY	MONTH	YEAR	DAY	MONTH	YEAR	WATCH

20	OCT	2014	20	OCT	2014	3
----	-----	------	----	-----	------	---

OFFENSE CLASSIFICATION—LAST PREVIOUS REPORT

VICTIM'S NAME AS SHOWN ON CASE REPORT

BEAT/UNIT ASSIGNED

0552

GATTNEY

5121

This form is designed for recording handwritten notes and memoranda which are made during the conduct of investigations, including: inter-watch memoranda (handwritten or typewritten), witness and suspect interview notes, on-scene canvas notes, and any handwritten personal notes made by detectives during the field investigation of violent crimes which are used to prepare official Department case reports.

U# 2014-36

LOG# 1072125

R.D.
NO. HX45653

REPORTING OFFICER'S SIGNATURE STAR NO.

RECEIVED BY: SUPERVISOR SIGNATURE STAR NO.

DAY—MO.—YR. TIME

1

GENERAL PROGRESS REPORT
DETECTIVE DIVISION/CHICAGO POLICE

DATE OF ORIG. CASE REPORT

20 OCT 14

DATE OF THIS REPORT

20 OCT 14 3

OFFENSE CLASSIFICATION—LAST PREVIOUS REPORT VICTIM'S NAME AS SHOWN ON CASE REPORT

AGG ASSAULT NO VAN DYKE

BEAT/UNIT ASSIGNED

5131

This form is designed for recording handwritten notes and memoranda which are made during the conduct of investigations, including: inter-watch memoranda (handwritten or typewritten), witness and suspect interview notes, on-scene canvas notes, and any handwritten personal notes made by detectives during the field investigation of violent crimes which are used to prepare official Department case reports.

FOCAL POINT (FACTORY)
4141 S. PALASKI

3 SECURITY CAMERA FACING N/W

WILL BE AVAILABLE AFTER 8AM TO
ASSIST IN CAMERA DOWN LOAD

R.D.
NO.

475653

REPORTING OFFICER'S SIGNATURE—STAR NO.

2128

RECEIVED BY: SUPERV

SIGNATURE—STAR NO.

130

DAY—MO.—YR. TIME

GENERAL PROGRESS REPORT
DETECTIVE DIVISION/CHICAGO POLICE

DATE OF ORIG. CASE REPORT
DAY MONTH YEAR

DATE OF THIS REPORT
DAY MONTH YEAR WATCH

20 OCT 2014

20 OCT 2014 3

OFFENSE CLASSIFICATION—LAST PREVIOUS REPORT

VICTIM'S NAME AS SHOWN ON CASE REPORT

BEAT/UNIT ASSIGNED

0J52

GAFNEY

5121

This form is designed for recording handwritten notes and memoranda which are made during the conduct of investigations, including: inter-watch memoranda (handwritten or typewritten), witness and suspect interview notes, on-scene canvas notes, and any handwritten personal notes made by detectives during the field investigation of violent crimes which are used to prepare official Department case reports.

4000 S KARLOV
INDUSTRIAL
S KARLOV AVE — N+S
W 40TH ST — E+W
FOUR-WAY STOP SIGNS
STREET LIGHTS — ON + NORMAL

R.D. NO.

14X475653

REPORTING OFFICER'S SIGNATURE—STAR NO.

RECEIVED BY: SUPERVISOR'S SIGNATURE—STAR NO.

DAY—MO.—YR. TIME

GENERAL PROGRESS REPORT
DETECTIVE DIVISION/CHICAGO POLICE

DATE OF ORIG. CASE REPORT

DATE OF THIS REPORT

20 OCT 2014 20 OCT 2014 3

OFFENSE CLASSIFICATION—LAST PREVIOUS REPORT

VICTIM'S NAME AS SHOWN ON CASE REPORT

BEAT/UNIT ASSIGNED

0552

GAFFNEY

5121

This form is designed for recording handwritten notes and memoranda which are made during the conduct of investigations, including: inter-watch memoranda (handwritten or typewritten), witness and suspect interview notes, on-scene canvas notes, and any handwritten personal notes made by detectives during the field investigation of violent crimes which are used to prepare official Department case reports.

813 R

BOTH HEAD POS
"DROP THE KNIFE"

McDONALD, Laquan
MBI 17 25 SEP 1997
SDI N SPRINGFIELD
35 N LOREL
IR# 2106340

5802 @ BASIC 10201
K JUDEN 8825
5880 SGT J FRIEL 819

DR PITZELÉ
2242 AT MT SINAI

MC INVE BRIGGS 76
MC 2014 - 01071

R.D.
NO.

HX475653

REPORTING OFFICER'S SIGNATURE—STAR NO.

RECEIVED BY: SUPERVISOR'S SIGNATURE—STAR NO.

DAY—MO.—YR. TIME

20563

132

GENERAL PROGRESS REPORT
DETECTIVE DIVISION/CHICAGO POLICE

DATE OF ORIG. CASE REPORT
DAY MONTH YEAR

DATE OF THIS REPORT
DAY MONTH YEAR WATCH

26 OCT 2014 26 OCT 2014 3

OFFENSE CLASSIFICATION—LAST PREVIOUS REPORT

VICTIM'S NAME AS SHOWN ON CASE REPORT

BEAT/UNIT ASSIGNED

0552

GAFFNEY

5121

This form is designed for recording handwritten notes and memoranda which are made during the conduct of investigations, including: inter-watch memoranda (handwritten or typewritten), witness and suspect interview notes, on-scene canvas notes, and any handwritten personal notes made by detectives during the field investigation of violent crimes which are used to prepare official Department case reports.

FOP

Krista KATO

ATTY

Daniel HEARD

Mark HARVEY #16468

CLOUDY + COOL — 50s

DARK ~~W~~ WITH GOOD ARTIFICIAL LIGHT
OVERHEAD STREET LIGHTS
ON — NORMAL

PULASKI — COMMERCIAL

TWO-WAY N+S

TWO TRAFFIC LANES + CURB LANE IN
EACH DIRECTION
L TURN LANE N/B

VACANT LOT W SIDE

DUNKIN' DONUTS

4113 S PULASKI RD

CFD E 34 WASH DOWN

R.D. NO.

HX475653

REPORTING OFFICER'S SIGNATURE—STAR NO.

RECEIVED BY: SUPERVISOR'S SIGNATURE—STAR NO.

DAY—MO.—YR. TIME

20563

507

GENERAL PROGRESS REPORT
DETECTIVE DIVISION/CHICAGO POLICE

DATE OF ORIG. CASE REPORT DATE OF THIS REPORT
DAY MONTH YEAR DAY MONTH YEAR WATCH

20 OCT 2014 20 OCT 2014 3

OFFENSE CLASSIFICATION—LAST PREVIOUS REPORT VICTIM NAME AS SHOWN ON CASE REPORT BEAT/UNIT ASSIGNED

0052

VAN DYKE

40th St

5121

This form is designed for recording handwritten notes and memoranda which are made during the conduct of investigations, including: inter-watch memoranda (handwritten or typewritten), witness and suspect interview notes, on-scene canvas notes, and any handwritten personal notes made by detectives during the field investigation of violent crimes which are used to prepare official Department case reports.

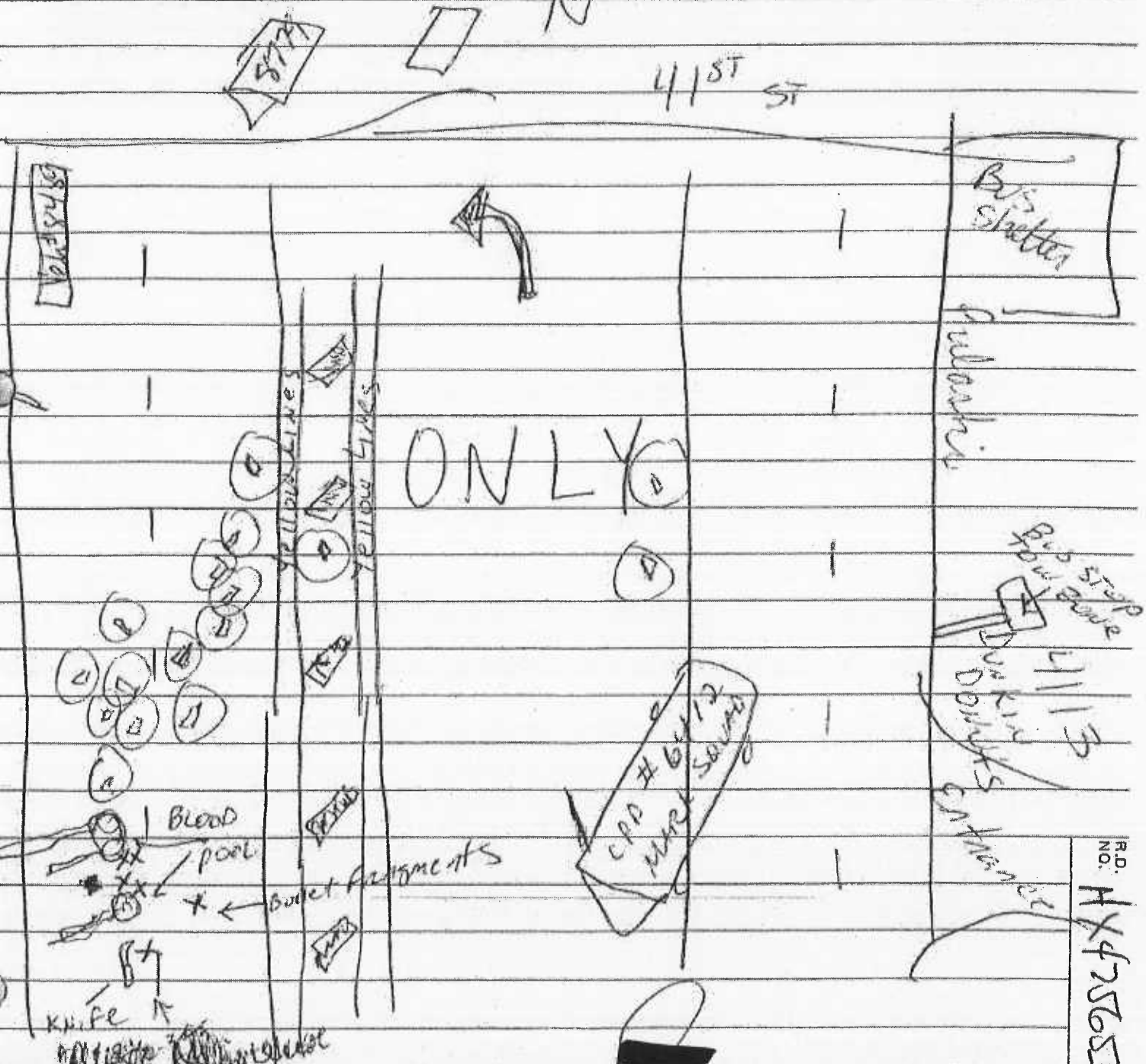

SIGNATURE—STAR NO. RECEIVED BY: SUPERVISOR SIGNATURE—STAR NO. DAY—MO.—YR. TIME

GENERAL PROGRESS REPORT
DETECTIVE DIVISION/CHICAGO POLICE

DATE OF ORIG. CASE REPORT

DATE OF THIS REPORT

20 OCT 2014

20 OCT 2014 3

OFFENSE CLASSIFICATION—LAST PREVIOUS REPORT

VICTIM'S NAME AS SHOWN ON CASE REPORT

BEAT/UNIT ASSIGNED

0552

SAFFORD

5121

This form is designed for recording handwritten notes and memoranda which are made during the conduct of investigations, including: inter-watch memoranda (handwritten or typewritten), witness and suspect interview notes, on-scene canvas notes, and any handwritten personal notes made by detectives during the field investigation of violent crimes which are used to prepare official Department case reports.

FORENSICS

SGT

5880

SGT

D FRIEL 819

SCENE

5802

FI C BRASIC 10201

ET K JUDEH 8825

610 (POS)

5824

ET P RIVER 9977

ME

5809

FI V RIVERA 11520

MIRV

5885

DET M RICKER 20201

IN-CAR CAMERA VIDEO

9210 SGT L BECVAR 1748

R.D. NO.

AX475653

REPORTING OFFICER—STAR NO.

RECEIVED BY: SUPERVISOR

REPORTING OFFICER—STAR NO.

DAY—MO.—YR. TIME

GENERAL PROGRESS REPORT
DETECTIVE DIVISION/CHICAGO POLICE

DATE OF ORIG. CASE REPORT
DAY MONTH YEAR

20 OCT 14

DATE OF THIS REPORT
DAY MONTH YEAR WATCH

21 OCT 13

OFFENSE CLASSIFICATION - LAST PREVIOUS REPORT

VICTIM'S NAME AS SHOWN ON CASE REPORT

BEAT/UNIT ASSIGNED

Ag Assault & Po

PO Van Dyke

5131

This form is designed for recording handwritten notes and memoranda which are made during the conduct of investigations, including: inter-watch memoranda (handwritten or typewritten), witness and suspect interview notes, on-scene canvas notes, and any handwritten personal notes made by detectives during the field investigation of violent crimes which are used to prepare official Department case reports.

ASSAULT Agg P/O w/ Knife

Time occr - 2156 Hrs

4000 S. KARLOV -

4112 S. PULASKI - SHOOTING

841 R R. VILAMONTES # 10590

PAPER CAR

D. FONTAINE # 4484

ALSO WITNESS SHOOTING

McDONALD, Logan J.
6127 S. UNIVERSITY

97

PER SVZ of Hospital

IL ID

EXP

845 R J. WALSH 12865 -

VAN DYKE 9465 - SHOOTING 7/8/14

R.D. NO.

478653

REPORTING OFFICER'S SIGNATURE - STAR NO.

RECEIVED BY: SUPERVISOR'S SIGNATURE - STAR NO.

DAY - MO. - YR. TIME

GENERAL PROGRESS REPORT
DETECTIVE DIVISION/CHICAGO POLICE

DATE OF ORIG. CASE REPORT
DAY MONTH YEAR

20 OCT 14

DATE OF THIS REPORT
DAY MONTH YEAR WATCH

20 OCT 14 5

OFFENSE CLASSIFICATION—LAST PREVIOUS REPORT

VICTIM'S NAME AS SHOWN ON CASE REPORT

BEAT/UNIT ASSIGNED

Agg Assault No

Van Dyke

5151

This form is designed for recording handwritten notes and memoranda which are made during the conduct of investigations, including: inter-watch memoranda (handwritten or typewritten), witness and suspect interview notes, on-scene canvas notes, and any handwritten personal notes made by detectives during the field investigation of violent crimes which are used to prepare official Department case reports.

McDONALD, LEQUAN [REDACTED] 97

- LUTHERAN CHURCH AND FAMILY SERVICES
9-5 hrs

R.D. NO. HX 475653

REPORTING OFFICER'S SIGNATURE—STAR NO.

RECEIVED BY: SUPERVISOR

SIGNATURE—STAR NO.

DAY—MO.—YR. TIME