

GENERAL PROGRESS REPORT  
DETECTIVE DIVISION/CHICAGO POLICE

DATE OF ORIG. CASE REPORT  
DAY MONTH YEAR

20 OCT 14

DATE OF THIS REPORT  
DAY MONTH YEAR WATCH

21 OCT 14 1

OFFENSE CLASSIFICATION-LAST PREVIOUS REPORT

AGG ASSAULT P.O.

VICTIM'S NAME AS SHOWN ON CASE REPORT

P.O. WALSH

BEAT/UNIT ASSIGNED

5165B

This form is designed for recording handwritten notes and memoranda which are made during the conduct of investigations, including: inter-watch memoranda (handwritten or typewritten), witness and suspect interview notes, on-scene canvas notes, and any handwritten personal notes made by detectives during the field investigation of violent crimes which are used to prepare official Department case reports.

BURGER KING 4060 S. PULASKI RD, CHICAGO, IL 60632

[REDACTED]  
F/4/24

[REDACTED] 1990

[REDACTED], CHICAGO, IL 60609

- ALLOWED ACCESS TO SYSTEM

SYSTEM TIME IS EXACT TO NIST TIME.

NO VIDEO OF INCIDENT CAMERA SYSTEM WAS  
NOT RECORDING AT TIME OF INCIDENT.

[REDACTED] - NOT ON SCENE

R.D.  
NO.

HX475463

REPORTING OFFICER'S SIGNATURE-STAR NO.

[REDACTED] 20606

RECEIVED BY: SUPERVISOR'S SIGNATURE-STAR NO.

DAY-MO.-YR.

TIME

GENERAL PROGRESS REPORT  
DETECTIVE DIVISION/CHICAGO POLICE

DATE OF ORIG. CASE REPORT  
DAY MONTH YEAR

20 OCT 114

DATE OF THIS REPORT  
DAY MONTH YEAR WATCH

20 OCT 114 3

OFFENSE CLASSIFICATION—LAST PREVIOUS REPORT

0552

VICTIM'S NAME AS SHOWN ON CASE REPORT

VAN DYKE

BEAT/UNIT ASSIGNED

610

This form is designed for recording handwritten notes and memoranda which are made during the conduct of investigations, including: inter-watch memoranda (handwritten or typewritten), witness and suspect interview notes, on-scene canvass notes, and any handwritten personal notes made by detectives during the field investigation of violent crimes which are used to prepare official Department case reports.

20 OCT 14 2225 hrs

BURGER KING - 4060 S Pulaski

[REDACTED] F/2/24 DOB- [REDACTED] 90

cell-

1111

about 9:55pm - officers chasing m/i subject in north side of BK parking lot - came around to front of store saw them all go down by DUNKIN DONUTS. Then she heard shots and she dove to ground

R.D. NO.

425653

REPORTING OFFICER'S SIGNATURE—STAR NO.

20380

RECEIVED BY: SUPERVISOR'S SIGNATURE—STAR NO.

1213

DAY—MO.—YR. TIME

GENERAL PROGRESS REPORT  
DETECTIVE DIVISION/CHICAGO POLICE

DATE OF ORIG. CASE REPORT  
DAY MONTH YEAR

20 OCT 14

DATE OF THIS REPORT

DAY MONTH YEAR WATCH

20 OCT 14 3

OFFENSE CLASSIFICATION-LAST PREVIOUS REPORT

0552

VICTIM'S NAME AS SHOWN ON CASE REPORT

VAN DYKE

BEAT/UNIT ASSIGNED

5166A 610

This form is designed for recording handwritten notes and memoranda which are made during the conduct of investigations, including: inter-watch memoranda (handwritten or typewritten), witness and suspect interview notes, on-scene canvas notes, and any handwritten personal notes made by detectives during the field investigation of violent crimes which are used to prepare official Department case reports.

(2223) hrs [REDACTED] (NMZ) M/4/18

[REDACTED] 1996

[REDACTED] 60632 cell [REDACTED]

(H) NO phone

2007-2096 040C 508 165 165 BKN EYES  
has IR

[REDACTED] 4/4/19

cell 812 [REDACTED] has info

"Young black dude" dread locks; holding his pants like

he may have a gun or something; running S/B on  
sidewalk/street @ PULASKI

1st see [REDACTED] @ Entrance/Exit of parking lot

Small tattoo almost hit [REDACTED]; passenger PO attempted to

exit vehicle; to get [REDACTED]; WIT last saw [REDACTED] running

towards the middle of intersection 4th & PULASKI; [REDACTED]

appeared confused; WIT turned around headed back to [REDACTED]

who is [REDACTED] @ BIC 4060 N PULASKI

did not witness the shooting.

RD NO.

475653

REPORTING OFFICER'S SIGNATURE-STAR NO.

[REDACTED] 20162

RECEIVED BY: SUPERVISOR'S SIGNATURE-STAR NO.

[REDACTED] 130

DAY-MO.-YR.

TIME

GENERAL PROGRESS REPORT  
DETECTIVE DIVISION/CHICAGO POLICE

DATE OF ORIG. CASE REPORT

DAY MONTH YEAR

20 OCT 14

DATE OF THIS REPORT

DAY MONTH YEAR WATCH

20 OCT 14 3

OFFENSE CLASSIFICATION-LAST PREVIOUS REPORT

0552

VICTIM'S NAME AS SHOWN ON CASE REPORT

VAN DYKE

BEAT/UNIT ASSIGNED

5127

This form is designed for recording handwritten notes and memoranda which are made during the conduct of investigations, including: inter-watch memoranda (handwritten or typewritten), witness and suspect interview notes, on-scene canvas notes, and any handwritten personal notes made by detectives during the field investigation of violent crimes which are used to prepare official Department case reports.

BURGER KING [REDACTED]:

4060 S. PULASKI

> [REDACTED] (21 OCT 94)

[REDACTED] 60632

STATE ID: [REDACTED] / PHONE: [REDACTED]

[REDACTED]: SAW A GUY RUNNING  
BY HIMSELF - FROM THE BURGER KING LOT S/B  
ON PULASKI TOWARD DUNKIN DONUTS - HEARD  
GUN SHOTS - SAW THE GUY WAS SHOT ON THE STREET

> [REDACTED] (51)

DID NOT HEAR OR SEE ANYTHING

> [REDACTED] (75)

"DID NOT SEE OR HEAR ANYTHING - SHE WAS  
IN THE [REDACTED]"

R.D.  
NO.

HX475653

REPORTING OFFICER'S SIGNATURE-STAR NO.

20493

RECEIVED BY: SUPERVISOR'S SIGNATURE-STAR NO.

[REDACTED] (130)

DAY-MO.-YR.

TIME



GENERAL PROGRESS REPORT  
DETECTIVE DIVISION/CHICAGO POLICE

DATE OF ORIG. CASE REPORT

DAY MONTH YEAR  
20 OCT 14

DATE OF THIS REPORT

DAY MONTH YEAR WATCH  
21 OCT 14 1

OFFENSE CLASSIFICATION-LAST PREVIOUS REPORT

AGG ASSAULT P.O.

VICTIM'S NAME AS SHOWN ON CASE REPORT

P.O. WALSH / P.O.

BEAT/ UNIT ASSIGNED

5165B

This form is designed for recording handwritten notes and memoranda which are made during the conduct of investigations, including: inter-watch memoranda (handwritten or typewritten), witness and suspect interview notes, on-scene canvas notes, and any handwritten personal notes made by detectives during the field investigation of violent crimes which are used to prepare official Department case reports.

PUNKIN DONUTS 4113 S. PULASKI RD.

1974

60632

GRANTED ACCESS TO SYSTEM

MARCH NETWORK 4316 LC

CAM 849 TIME 21 OCT 14 010240

NIST TIME 21 OCT 14 010241

COPIED VIDEO FROM 20 OCT 14 2130 HRS TO  
20 OCT 14 2215 HOURS. FOR TWO CAMERAS

COPIED MARCH SYSTEMS PLAY BACK SOFTWARE

R.D. NO.

HX 475653

REPORTING OFFICER'S SIGNATURE STAR NO.

20606

RECEIVED BY: SUPERVISOR'S SIGNATURE STAR NO.

130

DAY-MO.-YR.

TIME

**GENERAL PROGRESS REPORT**  
DETECTIVE DIVISION/CHICAGO POLICE

DATE OF ORIG. CASE REPORT  
DAY MONTH YEAR

20 OCT 14

DATE OF THIS REPORT  
DAY MONTH YEAR WATCH

20 OCT 15 3

OFFENSE CLASSIFICATION—LAST PREVIOUS REPORT

VICTIM'S NAME AS SHOWN ON CASE REPORT

BEAT/UNIT ASSIGNED

AGG ASSAULT / KNIFE

VANDYKE JAW

5193

This form is designed for recording handwritten notes and memoranda which are made during the conduct of investigations, including: inter-watch memoranda (handwritten or typewritten), witness and suspect interview notes, on-scene canvas notes, and any handwritten personal notes made by detectives during the field investigation of violent crimes which are used to prepare official Department case reports.

Clothing

ROCK REVEAL SIZE 34 - Blue Jeans

(1) hole RT. GIRDIN

BIK NIKE shoes 10.5 size

1- BIK Boxer shorts size S/P  
w/ SKULLS

1- NIKE Black Hoodie size Large

(1) hole hood

(1) hole upper right chest

(1) hole left arm

(1) hole left wrist

(1) hole RT pocket

holes multiple holes RT Flank

(1) "hustle gang" BIK long sleeve shirt size Medium

(6) holes left sleeve

(2) RT sleeve armpit

(4) holes upper left front

(2) RT sleeve

(1) upper RT back

(2) lower RT back

M NESTAD

REPORTING OFFICER'S SIGNATURE—STAR NO.

RECEIVED BY: SUPERVISOR'S SIGNATURE—STAR NO.

DAY—MO.—YR. TIME

20505

NO. 14475655

GENERAL PROGRESS REPORT  
DETECTIVE DIVISION/CHICAGO POLICE

DATE OF ORIG. CASE REPORT  
DAY MONTH YEAR

DATE OF THIS REPORT  
DAY MONTH YEAR WATCH

20 OCT 14

20 OCT 14 3

OFFENSE CLASSIFICATION—LAST PREVIOUS REPORT

VICTIM'S NAME AS SHOWN ON CASE REPORT

BEAT/UNIT ASSIGNED

AGG ASSAULT / KNIFE

VAN DYKE

5194

This form is designed for recording handwritten notes and memoranda which are made during the conduct of investigations, including: inter-watch memoranda (handwritten or typewritten), witness and suspect interview notes, on-scene canvas notes, and any handwritten personal notes made by detectives during the field investigation of violent crimes which are used to prepare official Department case reports.

M/1 ON GURNEE BLK MED DREAD LOCK HAIR STYLE

1- PIERCING LFT EAR LOBE

3- TATTOO'S

1- SCAR BOTTOM OF CHIN

RT- SHOULDER "QUAN"

RT- HAND BACK "GOD SON"

LFT- HAND 2- DICE → #1 W/ 3 DOTS & #2 W/ 6 DOTS

1- CLR <sup>MEDICAL</sup> ~~SURGICAL~~ TUBE CONNECTED TO BLUE STRAP<sup>W</sup>/HOLES ON IT  
IN THE MOUTH

1- MEDICAL BRACELET AROUND RT WRIST

ACH

MCDONALD, LEQUAN, J. FC: 10/20/14

M 17

97

3- MEDICAL TUBES THAT FUSE INTO 1 TUBE INSERTED INTO  
THE LFT GROIN. CLR & BLUE IN COLOR.

1- MEDICAL TUBE INSERTED IN THE LFT SHIN JUST BELOW  
THE LFT KNEE. BLUE & YELLOW IN COLOR.

1- SURGICAL INCISION <sup>HORIZONTAL</sup> <sup>ACROSS</sup> <sup>LOWER</sup> <sup>STOMACH</sup> CHEST UNDER NIPPLERS

1- RUBBER BAND AROUND RT WRIST

REPORTING OFFICER'S SIGNATURE—STAR NO.

RECEIVED BY: SUPERVISOR'S SIGNATURE—STAR NO.

DAY—MO.—YR. TIME

21113

130

RD. NO.  
HX-475653

GENERAL PROGRESS REPORT  
DETECTIVE DIVISION/CHICAGO POLICE

DATE OF ORIG. CASE REPORT  
DAY MONTH YEAR

DATE OF THIS REPORT  
DAY MONTH YEAR WATCH

20 OCT 14

21 OCT 14 1044C

OFFENSE CLASSIFICATION—LAST PREVIOUS REPORT

VICTIM'S NAME AS SHOWN ON CASE REPORT

BEAT/UNIT ASSIGNED

AGG ASSAULT / KNIFE

VAN DYKE

5194

This form is designed for recording handwritten notes and memoranda which are made during the conduct of investigations, including: inter-watch memoranda (handwritten or typewritten), witness and suspect interview notes, on-scene canvas notes, and any handwritten personal notes made by detectives during the field investigation of violent crimes which are used to prepare official Department case reports.

BT 5802 (CRIME LAB)

ME # 2014-01-071

JUDEH 8825

INVESTIGATOR E. BRIGGS #76

BRASIC 10201

R.D.  
NO.

4X-475653

REPORTING OFFICER'S SIGNATURE—STAR NO.

RECEIVED BY: SUPERVISOR'S SIGNATURE—STAR NO.

DAY—MO.—YR. TIME

21443

1307

GENERAL PROGRESS REPORT  
DETECTIVE DIVISION/CHICAGO POLICE

DATE OF ORIG. CASE REPORT  
DAY MONTH YEAR

20 OCT 14

DATE OF THIS REPORT  
DAY MONTH YEAR WATCH

20 OCT 14 3

OFFENSE CLASSIFICATION—LAST PREVIOUS REPORT

AGG ASSAULT / KNIFE

VICTIM'S NAME AS SHOWN ON CASE REPORT

VAN DYKE

BEAT/UNIT ASSIGNED

5194

This form is designed for recording handwritten notes and memoranda which are made during the conduct of investigations, including: inter-watch memoranda (handwritten or typewritten), witness and suspect interview notes, on-scene canvas notes, and any handwritten personal notes made by detectives during the field investigation of violent crimes which are used to prepare official Department case reports.

AMBO #21

LEQUAN J. McDONALD (RM #2 MT SINAI)

TOWER CO. #54

M/I/17 DOB [REDACTED] 97

CHGO IL [REDACTED]

IL STATE ID# [REDACTED]

6'01 185 LBS

815R RECEIVED  
INTERNAL CALL

GAFFNEY 19958

MC ELLIGOTT 18715

842

T DZIANKOWIEC 15529 (HOSPITAL)

C GACEK 17853

R.N. ALLAN GAYAN 3-RECOVERED FIRED BULLETS TURNED OVER TO  
DET. JOHNSON

26 GSW'S

2- <sup>CLR</sup> PLASTIC HOSPITAL BAGS w/ CLOTHES SAME INFO AT WRIST BAND  
ON LEQUAN J. McDONALD

R.D. NO.  
HX-475653

REPORTING OFFICER'S SIGNATURE—STAR NO.

21443

RECEIVED BY: SUPERVISOR'S SIGNATURE—STAR NO.

DAY—MO.—YR. TIME

1



GENERAL PROGRESS REPORT  
DETECTIVE DIVISION/CHICAGO POLICE

DATE OF ORIG. CASE REPORT  
DAY MONTH YEAR

20 OCT 14

DATE OF THIS REPORT  
DAY MONTH YEAR WATCH

20 OCT 14 13

OFFENSE CLASSIFICATION—LAST PREVIOUS REPORT

VICTIM'S NAME AS SHOWN ON CASE REPORT

BEAT/UNIT ASSIGNED

AUG ASSAULT / KNIFE

VANDYKE, JANE

5193

This form is designed for recording handwritten notes and memoranda which are made during the conduct of investigations, including: inter-watch memoranda (handwritten or typewritten), witness and suspect interview notes, on-scene canvas notes, and any handwritten personal notes made by detectives during the field investigation of violent crimes which are used to prepare official Department case reports.

UIN CRO 21

OFFENDER INFO.

MT. SINAI Hosp.

MC DONALD, LEQUAN, J

DR. Pitzele E.R. DR.

2242 - D.O.A.

Chicago IL

97

IL ID.

26 GSW

AX 475653

REPORTING OFFICER'S SIGNATURE—STAR NO.

RECEIVED BY: SUPERVISOR'S SIGNATURE—STAR NO.

DAY—MO.—YR. TIME

20169

[Signature]

GENERAL PROGRESS REPORT  
DETECTIVE DIVISION/CHICAGO POLICE

DATE OF ORIG. CASE REPORT DATE OF THIS REPORT  
DAY MONTH YEAR DAY MONTH YEAR WATCH

20 05 2014 29 05 2014 3

OFFENSE CLASSIFICATION—LAST PREVIOUS REPORT VICTIM'S NAME AS SHOWN ON CASE REPORT BEAT/UNIT ASSIGNED  
0552 VAN DYKE 5121

This form is designed for recording handwritten notes and memoranda which are made during the conduct of investigations, including: inter-watch memoranda (handwritten or typewritten), witness and suspect interview notes, on-scene canvas notes, and any handwritten personal notes made by detectives during the field investigation of violent crimes which are used to prepare official Department case reports.

@ Area Central 0242 hrs

BT 5824 RIDER, Phillip #9977 Renewer,  
officers  
Duty Weapon

CAR 41 McNaughton #120 Deputy Chief

BT 845R P.O. VAN DYKE, JASON #9465

Det Garcia R. #20555 FOP Reps

Markon HARVEY #16468  
Chris Kato

1- Empty MAGAZINE  
WUCH

14-WIN 9MM Pius P CARTRIDGE casing in the  
Reloaded MAGAZINE

1-WIN 9MM Ruger Pius P - CARTRIDGE IN CHAMBER

CITY Reg - SMITH & WESSON

MODEL 5943

SERIAL #

9MM SEMI Double ACTION ONLY

STAINLESS STEEL  
BARREL #11

FOID #

EXP 05/01/2019

R.D. NO. HX475653

REPORTING OFFICER'S SIGNATURE—STAR NO. RECEIVED BY: SUPERVISOR SIGNATURE—STAR NO. DAY—MO.—YR. TIME

20555

[Signature]

GENERAL PROGRESS REPORT  
DETECTIVE DIVISION/CHICAGO POLICE

DATE OF ORIG. CASE REPORT DATE OF THIS REPORT  
DAY MONTH YEAR DAY MONTH YEAR WATCH

20 10 OCT 2014 20 10 OCT 2014 3

OFFENSE CLASSIFICATION—LAST PREVIOUS REPORT VICTIM'S NAME AS SHOWN ON CASE REPORT BEAT/UNIT ASSIGNED  
0552 BATTNEY 5121

This form is designed for recording handwritten notes and memoranda which are made during the conduct of investigations, including: inter-watch memoranda (handwritten or typewritten), witness and suspect interview notes, on-scene canvas notes, and any handwritten personal notes made by detectives during the field investigation of violent crimes which are used to prepare official Department case reports.

IN-CAR CAMERA

813 R

845 R

841 R

822

815 R

~~Ø~~  
~~Ø~~  
~~Ø~~

R.D. NO.

HX475653

REPORTING OFFICER—STAR NO. RECEIVED BY: SUPERVISOR—SIGNATURE—STAR NO. DAY—MO.—YR. TIME

[Signature] 29763

[Signature]

GENERAL PROGRESS REPORT  
DETECTIVE DIVISION/CHICAGO POLICE

DATE OF ORIG. CASE REPORT			DATE OF THIS REPORT		
DAY	MONTH	YEAR	DAY	MONTH	YEAR WATCH
20	OCT	17	20	OCT	17 3
VICTIM'S NAME AS SHOWN ON CASE REPORT			BEAT/UNIT ASSIGNED		
VANDYKE			5132		

OFFENSE CLASSIFICATION—LAST PREVIOUS REPORT  
0552

This form is designed for recording handwritten notes and memoranda which are made during the conduct of investigations, including: inter-watch memoranda (handwritten or typewritten), witness and suspect interview notes, on-scene canvas notes, and any handwritten personal notes made by detectives during the field investigation of violent crimes which are used to prepare official Department case reports.

[REDACTED] 911 CALLER  
[REDACTED] DRIVER'S LICENSE #  
[REDACTED]

R/D'S WENT TO TRUCK LOT TO LOCATE  
911 CALLER. [REDACTED] R/D'S COULD NOT FIND ANYONE AT  
THE LOT. R/D'S WENT TO [REDACTED]  
AND SPOKE TO [REDACTED]. [REDACTED] RELATED  
THAT [REDACTED] IS HER [REDACTED] AND [REDACTED] NO  
LONGER LIVES AT THE RESIDENCE. [REDACTED]  
RELATED THAT [REDACTED] DRIVES A BUICK SUV  
BLACK IN COLOR. R/D'S FOUND A [REDACTED]  
IR # [REDACTED] LKA [REDACTED] R/D'S  
ALSO FOUND A BUICK RENDEZVOUS IL LIC  
PLATE [REDACTED] REGISTERED TO [REDACTED]

R.D.  
H.H.H.

REPORTING OFFICER'S SIGNATURE—STAR NO.	RECEIVED BY: SUPERVISOR'S SIGNATURE—STAR NO.	DAY—MO.—YR. TIME
KEY/CASALE 20723 21041	[REDACTED] 11/17	

GENERAL PROGRESS REPORT  
DETECTIVE DIVISION/CHICAGO POLICE

DATE OF ORIG. CASE REPORT

20 OCT 14

DATE OF THIS REPORT

21 OCT 14

OFFENSE CLASSIFICATION—LAST PREVIOUS REPORT

0552

VICTIM'S NAME AS SHOWN ON CASE REPORT

VANDUKE

BEAT/UNIT ASSIGNED

5192

This form is designed for recording handwritten notes and memoranda which are made during the conduct of investigations, including: inter-watch memoranda (handwritten or typewritten), witness and suspect interview notes, on-scene canvas notes, and any handwritten personal notes made by detectives during the field investigation of violent crimes which are used to prepare official Department case reports.

M/1/25 89

next of kin notified

unk address on

unk ph #

stated Laquan McDonald resided with [redacted] while he worked out his problems

McDonald attended Sullivan House school but is currently suspended

McDonald suffered from Hypertension but refused to take any medication. He stopped taking his medication about two years ago. It made him "Freak out"

McDonald left Saturday, 18 Oct, around 1300hrs and did not come back since

He rang door bell today, they buzzed him in, but he never came up to apartment

Nickname [redacted]

regarding why he would beat [redacted] / Pulaski

NO

HX 475653

REPORTING OFFICER'S SIGNATURE STAR NO.

20162 TEAHAR

RECEIVED BY: SUPERVISOR'S SIGNATURE STAR NO.

[redacted] 1305

DAY—MO.—YR. TIME



GENERAL PROGRESS REPORT  
DETECTIVE DIVISION/CHICAGO POLICE

DATE OF ORIG. CASE REPORT  
DAY MONTH YEAR

20 OCT 14

DATE OF THIS REPORT  
DAY MONTH YEAR WATCH

21 OCT 14 1

OFFENSE CLASSIFICATION—LAST PREVIOUS REPORT VICTIM'S NAME AS SHOWN ON CASE REPORT

0552

VAN DYKE

BEAT/UNIT ASSIGNED

519C

This form is designed for recording handwritten notes and memoranda which are made during the conduct of investigations, including: inter-watch memoranda (handwritten or typewritten), witness and suspect interview notes, on-scene canvas notes, and any handwritten personal notes made by detectives during the field investigation of violent crimes which are used to prepare official Department case reports.

- [REDACTED] will attempt to locate [REDACTED]  
- gives M.E. contact info

R.D.  
NO.

HX 475653

REPORTING OFFICER'S SIGNATURE—STAR NO.

20462 TESTAN

RECEIVED BY: SUPERVISOR'S SIGNATURE—STAR NO.

DAY—MO.—YR. TIME

GENERAL PROGRESS REPORT  
DETECTIVE DIVISION/CHICAGO POLICE

DATE OF ORIG. CASE REPORT  
DAY MONTH YEAR

20 OCT 14

DATE OF THIS REPORT  
DAY MONTH YEAR WATCH

20 OCT 14 3

OFFENSE CLASSIFICATION—LAST PREVIOUS REPORT

0552

VICTIM'S NAME AS SHOWN ON CASE REPORT

VANDYKE

BEAT/UNIT ASSIGNED

5192

This form is designed for recording handwritten notes and memoranda which are made during the conduct of investigations, including: inter-watch memoranda (handwritten or typewritten), witness and suspect interview notes, on-scene canvas notes, and any handwritten personal notes made by detectives during the field investigation of violent crimes which are used to prepare official Department case reports.

2225ws

41st

Pulaski

CAMERA'S - 40TH KILDARE - TO SCENE

- Southwal Insulating Glass (Eastmas Bldg)  
camera N/E wall

4100 S. Kildare

- Chicago Switch

4200 W. 40th St, dome camera in lot

- Fantis Imports

4100 W. 40th

- Greater Chicago Depository

4100 W. Ann Lurie Plaza

R.D. NO.

HX475653

REPORTING OFFICER'S SIGNATURE—STAR NO.

20462

TEAHAN

RECEIVED BY: SUPERVISOR'S SIGNATURE—STAR NO.

130

DAY—MO.—YR. TIME

GENERAL PROGRESS REPORT  
DETECTIVE DIVISION/CHICAGO POLICE

Copy / Date

DATE OF ORIG. CASE REPORT		DATE OF THIS REPORT	
DAY	MONTH YEAR	DAY	MONTH YEAR WATCH
20	10 14	20	10 14 3
VICTIM'S NAME AS SHOWN ON CASE REPORT		BEAT/UNIT ASSIGNED	
VAN DYKE #21		5105	

OFFENSE CLASSIFICATION - LAST PREVIOUS REPORT  
ASSLT AGG KNIFE - 10

This form is designed for recording handwritten notes and memoranda which are made during the conduct of investigations, including: inter-watch memoranda (handwritten or typewritten), witness and suspect interview notes, on-scene canvas notes, and any handwritten personal notes made by detectives during the field investigation of violent crimes which are used to prepare official Department case reports.

20 Oct 14 @ ~ 2255 NO IR #1 FOUND

M/4/25 POSSIBLY AREA: [REDACTED]

SS [REDACTED]  
60638  
CEN: [REDACTED]  
SSA: [REDACTED]  
WKS: [REDACTED] / [REDACTED]

Refused to [REDACTED]  
A/C For [REDACTED]  
TRANSPORT FROM [REDACTED]  
A/C [REDACTED]  
W/ [REDACTED]  
CHARGE [REDACTED]

- WAS IN B/K DRIV THRU WITH AREA
- SAW M/B RUNNING FROM BETTING TRUCK IN B/K LOT
- M/B RAN TOWARD AREA, EXIT IN LOT NEARBY ON B/K BUILDING
- SAW OFFICER CHASING M/B
- W/A: "UNIFORMED"
- M/B RAN TO PURCHASE TRUCK (S) ON PURCHASE DULBYH
- POWER IN TATTOE PULL UP, FACING TOWARD M/B, SAW WINDUP S/BOUNCE
- M/B RAN TOWARD TATTOE OFFICER EXITS TATTOE
- OFFICER FACING M/B, M/B RUNNING TOWARD OFFICER
- OFFICER FIRED SHOTS TOWARD M/B. SEVERAL SHOTS.

COPY/DUPPLICATE  
OF  
DET THOMAS CUNY  
GPR

- NONE PAID ANNUAL, TITAN PART TAKEN TO VIDEO

REPORTING OFFICER'S SIGNATURE - STAR NO.	RECEIVED BY: SUPERVISOR'S SIGNATURE - STAR NO.	DAY - MO. - YR. TIME
[REDACTED]	[REDACTED]	10/14/14

WAS HADING ON POTENTIAL TITAN SITE SAID VIOLENT WORK

RD. NO. 44-478653

GENERAL PROGRESS REPORT  
DETECTIVE DIVISION/CHICAGO POLICE

COPY/DUPE

DET. TIM CURRAN

DATE OF ORIG. CASE REPORT

20 OCT 14

DATE OF THIS REPORT

20 OCT 14 3

OFFENSE CLASSIFICATION—LAST PREVIOUS REPORT

VICTIM'S NAME AS SHOWN ON CASE REPORT

BEAT/UNIT ASSIGNED

ASSAULT KNIFE - P/O

ANDYKE (P.O.) #6

5105

This form is designed for recording handwritten notes and memoranda which are made during the conduct of investigations, including: inter-watch memoranda (handwritten or typewritten), witness and suspect interview notes, on-scene canvas notes, and any handwritten personal notes made by detectives during the field investigation of violent crimes which are used to prepare official Department case reports.

F/4

20 OCT 14 @ ~ 2305

85 IR#

SS# - "NONE"

DUPLICATE/COPY OF

60047

PROVIDED TO ROMAN @ A/C FROM FROM INTERVIEW. PREPARED FROM A/C WITH:

IN B/K LOT

SAN M/B TAN TRUCK RUNNING, S/B ON PULASKI

LOT OF POLICE ON STREET - PULASKI

GRAB PHONE, TRY TO RECORD CHASE, TO VIDEO THE CHASE. NOT SURE/DON'T THINK I RECORDED ANYTHING.

HARD 3 OF SHOES, CONTINUOUS, FAILED CENTURES, 3

SAN P/O POINTING GUN @ M/B WHO WAS LYING ON GROUND

W/A - DID NOT SEE WHO FIRED THE SHOTS

W/A - "YES" - OK TO CHECK IF SHE RECORDED ANY VIDEO.

(NEGATIVE FOR ANY VIDEO RECORDING)

REPORTING OFFICER'S SIGNATURE—STAR NO.

RECEIVED BY: SUPERVISOR'S SIGNATURE—STAR NO.

DAY MO. YR. TIME

R.D. NO. 4X-475653

GENERAL PROGRESS REPORT  
DETECTIVE DIVISION/CHICAGO POLICE

COPY/DOPE

DATE OF ORIG. CASE REPORT

DATE OF THIS REPORT

OFFENSE CLASSIFICATION—LAST PREVIOUS REPORT

VICTIM'S NAME AS SHOWN ON CASE REPORT

BEAT/UNIT ASSIGNED

This form is designed for recording handwritten notes and memoranda which are made during the conduct of investigations, including: inter-watch memoranda (handwritten or typewritten), witness and suspect interview notes, on-scene canvas notes, and any handwritten personal notes made by detectives during the field investigation of violent crimes which are used to prepare official Department case reports.

A/C @ 22315

M/4/24 10/1/24

70

1-Hour

Other collect

SSA:

DCA:

Work: Try Union Express "Truck Driver"

COPY/DOPE  
OF  
DET PETER TONNESS  
GPR  
J. J. J.

- Sitting in truck, B/R Lot, South of Building, waiting for my logs.

- Saw M/B Running S/B on Pulaski

- Police were chasing, uniforms, SUVs

- Heard APP (3) shots

- Got out of cab, climbed on top of cars

- Saw Police Traffic, lights flashing, lots of police in street on Pulaski.

W/A: "Did not see shots being fired, or who fired the shots"

Refused to remain @ Area to speak w 1st A/ASA

Transported from A/C to 1st A/ASA

REPORTING OFFICER'S SIGNATURE

STAR NO.

RECEIVED BY SUPERVISOR'S SIGNATURE

STAR NO.

DATE MO. YR. TIME

R.D. NO.

475653



GENERAL PROGRESS REPORT  
DETECTIVE DIVISION/CHICAGO POLICE

DATE OF ORIG. CASE REPORT  
DAY MONTH YEAR

21 OCT 14

DATE OF THIS REPORT  
DAY MONTH YEAR WATCH

21 OCT 14 2

OFFENSE CLASSIFICATION—LAST PREVIOUS REPORT

223 ASSAULT—KNIFE

VICTIM'S NAME AS SHOWN ON CASE REPORT

P.O. GAFFNEY NAASH, VANDYKE

BEAT/UNIT ASSIGNED

5142

This form is designed for recording handwritten notes and memoranda which are made during the conduct of investigations, including: inter-watch memoranda (handwritten or typewritten), witness and suspect interview notes, on-scene canvas notes, and any handwritten personal notes made by detectives during the field investigation of violent crimes which are used to prepare official Department case reports.

0830 - ASSIGNED TO POST POLICE SHOOTING

Δ MC DONALD, LAQUAN JR #2106340

CONVICTING POST DR. MEANS M.E. #2014-01071

IPRA AT POST INV KOBEL

CLOTHING

PAIR BLK ANKLE LENGTH SOCKS

PAIR BLK "NIKE" AIR LUNAR FORCE LOW TOP AFI

SIZE 10.5 GYM SHOES

BLK BOXER SHORTS WITH DESIGNS OF WHITE SKULLS BOWENS  
THE SHORTS ARE EITHER CUT OR TORN ON THE LEFT SIDE  
ON THE RIGHT SIDE OF BOXER'S THERE IS A HOLE AND  
RED STAINS (BLOOD)

BLK "NIKE" HOODED ZIPPER DOWN JACKET SIZE "L"

THE LEFT ARM SLEEVE HAS FOUR HOLES RED STAINS (BLOOD)

THE RIGHT ARM SLEEVE IS EITHER CUT OR TORN CUFF HAS  
ONE HOLE RED STAINS

FRONT OF JACKET HAS <sup>(7)</sup>SEVEN HOLES, BIGGER HOLE RIGHT  
POCKET AREA. THE JACKET HOOD ON LEFT SIDE HAS A  
HOLE. BACK OF JACKET HAS HOLE LEFT UPPER SHOULDER,  
RIGHT LOWER SHOULDER, AND LOWER RIGHT SIDE.

R.D. NO. 144-475-053

REPORTING OFFICER'S SIGNATURE—STAR NO.

20140

RECEIVED BY: SUPERVISOR'S SIGNATURE—STAR NO.

137

DAY—MO.—YR. TIME

1

GENERAL PROGRESS REPORT  
DETECTIVE DIVISION/CHICAGO POLICE

DATE OF ORIG. CASE REPORT			DATE OF THIS REPORT			
DAY	MONTH	YEAR	DAY	MONTH	YEAR	WATCH
21	SEP	14	21	SEP	14	2

OFFENSE CLASSIFICATION—LAST PREVIOUS REPORT AGG. ASSAULT - KNIFE	VICTIM'S NAME AS SHOWN ON CASE REPORT P.O. GAFFNEY, WILSH, VANDYKE	BEAT/UNIT ASSIGNED 5142
---	---	----------------------------

This form is designed for recording handwritten notes and memoranda which are made during the conduct of investigations, including: inter-watch memoranda (handwritten or typewritten), witness and suspect interview notes, on-scene canvas notes, and any handwritten personal notes made by detectives during the field investigation of violent crimes which are used to prepare official Department case reports.

BLK SIZE M SWEAT SHIRT WITH WHITE LETTER ALPHA BRAND IN ON TAG "HUSTLER GAN" MC-32

RT ARM SLEEVE CUT OR TORN FRONT OF SWEAT SHIRT IS CUT OR TORN <sup>ON</sup> RIGHT SIDE LEFT SIDE HAS FOUR HOLES AND ONE HOLE TO THE COLLAR AREA OF SWEAT SHIRT BACK SIDE OF SWEAT SHIRT HAS FOUR HOLES

PAIR OF BLUE JEANS WITH LEATHER TYPE TAG "ROCK REVINA" WITH AND BLUE IN COLOR. THE JEANS ARE IN RED AND WHITE STITCHING, RED STAINS ON RIGHT KNEE OF JEANS THE JEANS ARE RIPPED BY THE BUTTON OF JEANS. ONE HOLE ON THE SMALL FRONT RIGHT SIDE OF JEANS POCKET.

THE HOLES ON BOTH JACKET AND SWEAT SHIRT ARE CONSISTENT TO EA. OTHER.

BODY

TATTOOS: RIGHT ARM "QUAN" ON SHOULDER  
RIGHT HAND "GOD SON" BACK HAND  
LEFT HAND "UNK TATTOO" BACK HAND

R.D.  
NO.  
46653

REPORTING OFFICER'S SIGNATURE—STAR NO. [Signature] 20140	RECEIVED BY: SUPERVISOR'S SIGNATURE—STAR NO. [Signature] 1303	DAY—MO.—YR. TIME 1
---	--	-----------------------

GENERAL PROGRESS REPORT  
DETECTIVE DIVISION/CHICAGO POLICE

DATE OF ORIG. CASE REPORT  
DAY MONTH YEAR

DATE OF THIS REPORT  
DAY MONTH YEAR WATCH

20 05 2014 21 10 2014 3

OFFENSE CLASSIFICATION—LAST PREVIOUS REPORT

VICTIM'S NAME AS SHOWN ON CASE REPORT

BEAT/UNIT ASSIGNED

0552

VAD SYKE

5121

This form is designed for recording handwritten notes and memoranda which are made during the conduct of investigations, including: inter-watch memoranda (handwritten or typewritten), witness and suspect interview notes, on-scene canvas notes, and any handwritten personal notes made by detectives during the field investigation of violent crimes which are used to prepare official Department case reports.

✓ [REDACTED] HOUSE  
[REDACTED] F/4/30 O.R.B. [REDACTED] 84

PARKING TRUCK IN THE LOT.  
SAW MALE BLACK MKA LAMAR McDONALD  
ATTEMPTING TO STEAL FROM CARS IN LOT  
RUDY TOLD HIM TO LEAVE THE LOT.

[REDACTED] NOTICED THAT THE MALE WAS  
GROWLING AND MAKING STRANGE NOISES.  
[REDACTED] TOLD HIM AGAIN TO LEAVE AND HE  
PULLED A KNIFE ON [REDACTED] AND SWUNG THE  
KNIFE AT [REDACTED]. [REDACTED] HAD CALLED THE  
POLICE ALREADY SO [REDACTED] BACKED UP AND THREW  
HIS PHONE AT McDONALD. McDONALD  
THEN RAN FROM THE LOT N/B ON  
K. LOARE THEN E/B ON 40TH.

m/1 BLK HOOD

BLUE JEANS BRAIDS IN HAIR

R.D.  
NO.

475653

REPORTING OFFICER'S SIGNATURE—STAR NO.

RECEIVED BY: SUPERVISOR'S SIGNATURE—STAR NO.

DAY—MO.—YR. TIME

HICKEY 20-23

130

GENERAL PROGRESS REPORT  
DETECTIVE DIVISION/CHICAGO POLICE

DATE OF ORIG. CASE REPORT  
DAY MONTH YEAR

DATE OF THIS REPORT  
DAY MONTH YEAR WATCH

20 OCT 2014 20 OCT 2014 3

OFFENSE CLASSIFICATION—LAST PREVIOUS REPORT

VICTIM'S NAME AS SHOWN ON CASE REPORT

BEAT/UNIT ASSIGNED

0552

VAN DUSEN

5121

This form is designed for recording handwritten notes and memoranda which are made during the conduct of investigations, including: inter-watch memoranda (handwritten or typewritten), witness and suspect interview notes, on-scene canvas notes, and any handwritten personal notes made by detectives during the field investigation of violent crimes which are used to prepare official Department case reports.

— WED, 22 OCT 2014, 1830: PHONE

[REDACTED]

C

IR#

[REDACTED]

M/WH/43

[REDACTED]

1971

[REDACTED]

HOUSE

SELF EMPLOYED TRUCK DRIVER

[REDACTED]

[REDACTED]

SAME AS

[REDACTED]

R.D.  
NO.

HX475653

REPORTING OFFICER—STAR NO.

RECEIVED BY: SUPERVISOR'S SIGNATURE—STAR NO.

DAY—MO.—YR. TIME

GENERAL PROGRESS REPORT  
DETECTIVE DIVISION/CHICAGO POLICE

DATE OF ORIG. CASE REPORT    DATE OF THIS REPORT  
DAY MONTH YEAR    DAY MONTH YEAR WATCH

OFFENSE CLASSIFICATION—LAST PREVIOUS REPORT    VICTIM'S NAME AS SHOWN ON CASE REPORT    BEAT/UNIT ASSIGNED

This form is designed for recording handwritten notes and memoranda which are made during the conduct of investigations, including: inter-watch memoranda (handwritten or typewritten), witness and suspect interview notes, on-scene canvas notes, and any handwritten personal notes made by detectives during the field investigation of violent crimes which are used to prepare official Department case reports.

BURGER KING    2113-2239 = NO VIDEO

CAMERA 8 -  
N SIDE OF BUILDING LOOKING E TOWARD  
PULASKI

CAMERA 9 - PARKING LOT, N SIDE OF BUILDING  
LOOKING W FROM PULASKI

CAMERA 10 - NO VIDEO

CAMERA 11 - NO VIDEO

CAMERA 12 - DRIVE-THRU ORDER KIOSK BEHIND  
BUILDING LOOKING N

CAMERA 13: SE CORNER OF BUILDING LOOKING  
NE ON PULASKI

R.D. NO. HX475653

REPORTING OFFICER'S SIGNATURE—STAR NO.    RECEIVED BY: SUPERVISOR'S SIGNATURE—STAR NO.    DAY—MO.—YR. TIME



GENERAL PROGRESS REPORT  
DETECTIVE DIVISION/CHICAGO POLICE

DATE OF ORIG. CASE REPORT      DATE OF THIS REPORT  
DAY MONTH YEAR      DAY MONTH YEAR WATCH

OFFENSE CLASSIFICATION—LAST PREVIOUS REPORT      VICTIM'S NAME AS SHOWN ON CASE REPORT      BEAT/UNIT ASSIGNED

0552

VAN DYKE

5121

This form is designed for recording handwritten notes and memoranda which are made during the conduct of investigations, including: inter-watch memoranda (handwritten or typewritten), witness and suspect interview notes, on-scene canvas notes, and any handwritten personal notes made by detectives during the field investigation of violent crimes which are used to prepare official Department case reports.

BURGER KING

CAMERA 14: NO VIDEO

CAMERA 15: NO VIDEO

CAMERA 16: NO VIDEO

CAMERAS 1-7 : INTERIOR

R.D. NO. HX475653

REPORTING OFFICER'S SIGNATURE—STAR NO.      RECEIVED BY: SUPERVISOR'S SIGNATURE—STAR NO.      DAY—MO.—YR. TIME

20563

130

302

GENERAL PROGRESS REPORT  
DETECTIVE DIVISION/CHICAGO POLICE

DATE OF ORIG. CASE REPORT			DATE OF THIS REPORT			
DAY	MONTH	YEAR	DAY	MONTH	YEAR	WATCH
20	04	19	21	04	19	3

OFFENSE CLASSIFICATION - LAST PREVIOUS REPORT	VICTIM'S NAME AS SHOWN ON CASE REPORT	BEAT/UNIT ASSIGNED
Agg. Assault Knife / 170	Vandenko et al (1703)	5105

This form is designed for recording handwritten notes and memoranda which are made during the conduct of investigations, including: inter-watch memoranda (handwritten or typewritten), witness and suspect interview notes, on-scene canvas notes, and any handwritten personal notes made by detectives during the field investigation of violent crimes which are used to prepare official Department case reports.

McDonnell, LAQUAN (O) - Family Contact Status

6627 UNIVERSITY - Hammond & C.	(HSC)
501 SPRINGFIELD	(HSC)
35 N. LEXA	(HSC)
1126 S. LEXA	(HSC)
1126 N. LEXA	(HSC)
951 LAVERGNE	(HSC)

LAVERGNE: [REDACTED] (NOTICE?)  
TISHA (?) - (HSC)

(NO CONTACT MADE)

951 LAVERGNE  
951 LAVERGNE

REPORTING OFFICER'S SIGNATURE - STAR NO.	RECEIVED BY: SUPERVISOR'S SIGNATURE - STAR NO.	DAY - MO. - YR. - TIME
[Signature] 1941	[Signature] 1941	2104 19

R.D. NO. 44-47653

GENERAL PROGRESS REPORT  
DETECTIVE DIVISION/CHICAGO POLICE

DATE OF ORIG. CASE REPORT  
DAY MONTH YEAR

DATE OF THIS REPORT  
DAY MONTH YEAR WATCH

20 OCT 2014

09 MAR 2015 2

OFFENSE CLASSIFICATION—LAST PREVIOUS REPORT

VICTIM'S NAME AS SHOWN ON CASE REPORT

BEAT/UNIT ASSIGNED

0552

VAN DYKE

5121

This form is designed for recording handwritten notes and memoranda which are made during the conduct of investigations, including: inter-watch memoranda (handwritten or typewritten), witness and suspect interview notes, on-scene canvas notes, and any handwritten personal notes made by detectives during the field investigation of violent crimes which are used to prepare official Department case reports.

— MON, 09 MAR 2015, 1345:

RETRIEVED INVENTORY #13337077 FROM ERPS.  
OEMC RECORDINGS — 2 DISKS.

AUDIO RECORDINGS DUPLICATED BY R HAGEN #20606  
COPY TO LT O VALDEZ #529,  
FOR CORPORATION COUNSEL.

INVENTORY RETURNED TO ERPS.

R.D.  
NO.

HX475653

ORIGINAL SIGNATURE STAR NO.

RECEIVED BY: SUPERVISOR

SIGNATURE—STAR NO.

DAY—MO.—YR. TIME

20563

1303

GENERAL PROGRESS REPORT  
DETECTIVE DIVISION/CHICAGO POLICE

DATE OF ORIG. CASE REPORT      DATE OF THIS REPORT  
DAY MONTH YEAR      DAY MONTH YEAR WATCH  
20 00 2014      11 MAR 15 3ND

OFFENSE CLASSIFICATION: AGG. ASSAULT      LAST PREVIOUS REPORT:      VICTIM'S NAME AS SHOWN ON CASE REPORT: VAN DYKE      BEAT/UNIT ASSIGNED: 5120

This form is designed for recording handwritten notes and memoranda which are made during the conduct of investigations, including: inter-watch memoranda (handwritten or typewritten), witness and suspect interview notes, on-scene canvas notes, and any handwritten personal notes made by detectives during the field investigation of violent crimes which are used to prepare official Department case reports.

[REDACTED]  
F/H  
[REDACTED] P [REDACTED]  
[REDACTED] [REDACTED]  
[REDACTED]

11 out 16 seem to be working as of today  
NOT AN RECORD. RECENTLY FIXED + GOT NEW DVR.

[REDACTED] JUST GOT TO SOME REFUSED TO  
[REDACTED]  
[REDACTED]

[REDACTED]  
[REDACTED]  
[REDACTED]

DAY AFTER SHOOTING  
IPRA CAME + VIEWED VIDEO +  
TOOK DVR + RETURNED TWO WEEKS  
LATER. FBI THEN MADE COPIES OF VIDEO.  
LAWYERS CAME W/ SUBPOENAS FOR COPIES  
FBI took DVR ABOUT 3 WEEKS AGO  
+ HE HAS NOT HEARD ANYTHING.

R.D. NO. 4X405653

REPORTING OFFICER'S SIGNATURE-STAR NO. GALLAGHER 1303      RECEIVED BY: SUPERVISOR'S SIGNATURE-STAR NO. [REDACTED] 1303      DAY-MO.-YR. TIME

GENERAL PROGRESS REPORT  
DETECTIVE DIVISION/CHICAGO POLICE

DATE OF ORIG. CASE REPORT

DATE OF THIS REPORT

20 05 2014

12 MAY 15 3AD

OFFENSE CLASSIFICATION—LAST PREVIOUS REPORT

VICTIM'S NAME AS SHOWN ON CASE REPORT

BEAT/UNIT ASSIGNED

0552

VAN DYKE

5120

This form is designed for recording handwritten notes and memoranda which are made during the conduct of investigations, including: inter-watch memoranda (handwritten or typewritten), witness and suspect interview notes, on-scene canvas notes, and any handwritten personal notes made by detectives during the field investigation of violent crimes which are used to prepare official Department case reports.

1045 HRS

LEFT MESSAGE

1105 HRS

Reached victim's home & stayed His witness  
that was stopped in traffic was already  
interviewed by IPMA & he did not  
know whether or not he would be willing to  
be interviewed by CPD. stated he would pass  
along contact info.

R.D. NO.

HX 475653

D GAYLOR 1303

DATING OFFICER'S SIGNATURE STAR NO.

RECEIVED BY: SUPERVISOR'S SIGNATURE—STAR NO.

DAY—MO.—YR. TIME



CHICAGO POLICE DEPARTMENT  
ORIGINAL CASE INCIDENT REPORT

3510 S. Michigan Avenue, Chicago, Illinois 60653  
(For use by Chicago Police Department Personnel Only)  
CPD-11.388(6/03)-C)

RD #: HX486155

EVENT #: 1430116812

Case ID: 9837884 CASR229

This Document is not an official copy. It is a computerized version of data entered from an original case report. A copy of the original case report can be obtained from the Records Division

ASSIGNED TO FIELD

IUCR: 0520 - Assault - Aggravated: Knife/Cutting Instr

Occurrence Location: 4101 S Kildare Blvd

Beat: 0815

Unit Assigned: 5121

Location: Chicago IL 60632  
304 - Street

RO Arrival Date: 20 October 2014 22:15

Occurrence Date: 20 October 2014 21:47

VICTIM

Name: [REDACTED]

Res: [REDACTED] #HOUSE Beat: 0824  
Chicago IL 60629  
[REDACTED]

Beat: 5100

Demographics

Male  
White Hispanic

DOB: [REDACTED] 1971

Age: 43 Years

Injury Info (BARILLAS, Rudy C - Victim)

Type  
None Visible

Other Weapon Used  
Other - Knife

Suspect # 1

Name: MCDONALD, Laquan J

Res: [REDACTED] Beat: 0722  
Chicago IL [REDACTED]

Demographics

Male  
Black

DOB: [REDACTED] 1997

Age: 17 years

RELATIONSHIP

(Victim)

is a No Relationship of

(Offender)

MCDONALD, Laquan, J

RD #: HX486155

## Chicago Police Department - Incident Report

RD #: HX486155

## ADDITIONAL VICTIMS: IUCR 0552

GAFFNEY, Thomas J,  
CPD PO, #19958,  
M / W / 41.

VAN DYKE, Jason D  
CPD PO, #9465,  
M / W / 36.

WALSH, Joseph J,  
CPD PO, #12865,  
M / W / 45.

## INVESTIGATION:

The offender in this incident, Laquan MCDONALD, committed an aggravated assault against the victim, [REDACTED], by attempting to cut [REDACTED] with a knife. [REDACTED] called 9-1-1. Chicago Police Officers Thomas GAFFNEY, Jason VAN DYKE and Joseph WALSH responded to [REDACTED] call. MCDONALD committed aggravated assaults against the three officers, finally forcing Officer VAN DYKE, in defense of his life, to shoot and kill MCDONALD. Details of this investigation are reported under the HOMICIDE / Justifiable, recorded under Records Division number HX475653.

	Star No	Emp No	Name	User	Date	Unit	Beat
Approving Supervisor	1303	[REDACTED]	GALLAGHER, Daniel, A	[REDACTED]	29 Oct 2014 22:06	610	
Detective/Investigator	20563	[REDACTED]	MARCH, David, M	[REDACTED]	29 Oct 2014 22:07	610	
Reporting Officer	20563	[REDACTED]	MARCH, David, M	[REDACTED]	29 Oct 2014 21:05	610	5121

CHICAGO POLICE DEPARTMENT  
CASE SUPPLEMENTARY REPORT

510 S. Michigan Avenue, Chicago, Illinois 60653  
For use by Chicago Police - Bureau of Investigative Services Personnel Only)

**HX486155**

Case id : 9837884  
Sup id : 10819336 CASR339

<b>METHOD/CAU CODE</b>		<b>DETECTIVE SUP. APPROVAL COMPLETE</b>			
Original Offense Classification/Re-Classification	IUCR Code	Original Offense Classification		IUCR Code	
ASSAULT / Aggravated:Knife/Cutting Instr	0520	ASSAULT / Aggravated:Knife/Cutting Instr		0520	
Address of Occurrence	Beat of Occur	No of Victims	No of Offenders	No of Arrested	SCR No
4101 S KILDARE BLVD	815	1		0	
Location Type	Location Code	Secondary Location		Hate Crime	
Street	304			No	
Date of Occurrence	Unit Assigned	Date RO Arrived	Fire Related?	Gang Related?	Domestic Related?
20-OCT-2014 21:47	5121	20-OCT-2014 22:15	NO	NO	NO
Reporting Officer	Star No	Approving Supervisor	Star No	Primary Detective Assigned	Star No
GALLAGHER, Daniel	1303	GALLAGHER, Daniel	1303	MARCH, David	20563
Date Submitted	Date Approved		Assignment Type		
29-OCT-2014 22:07	29-OCT-2014 22:08		FIELD		

**THIS IS A FIELD INVESTIGATION METHOD/CAU CODE REPORT**

**/ICTIM(S):**  
 [REDACTED]  
 Male / White Hispanic / 43 Years  
**DOB:** [REDACTED]-1971  
**RES:** [REDACTED] House  
 Chicago IL 60629  
 [REDACTED]

**USPECT(S)**  
**MCDONALD, Laquan J**  
 Male / Black / 17 Years  
**DOB:** 25-SEP-1997  
**RES:** 6824 S Perry Ave #1e  
 Chicago IL 60621  
 312-774-0967

**RELATIONSHIP OF VICTIM TO OFFENDER:**

- No Relationship

**CTIM INJURIES**

**Type**  
None Visible

**Weapon Description**  
Other - Knife

**LOCATION OF INCIDENT:**  
4101 S Kildare Blvd  
Chicago IL 60632  
304 - Street

**DATE & TIME OF INCIDENT:**  
20-OCT-2014 21:47

**METHOD CODE(S):** Other

**CAU CODE(S):** Dna

**HX486155**

HX486155

DETECTIVE SUP. APPROVAL COMPLETE

PERSONNEL  
ASSIGNED:

Detective/Investigator

MARCH, David M

# 20563

Reporting Officer

MARCH, David M

# 20563

BEAT: 5121

CRIME CODE  
SUMMARY:

0520 - Assault - Aggravated;Knife/Cutting Instr

REPORT DISTRIBUTIONS:

No Distribution



[eTrack Home](#) | [Logout](#) | [Help](#)

[Crime Scene Report](#)

[Home](#) » [eTrack](#) » [Search / Edit Crime Scene Report](#)

Crime Scene No.	Incident	RD	IUCR
Date Arrived between	HX486155		
Assignment Type -- Select --	and		
Officer Name	Status -- Select --		
Investigative Unit	PC No.	Star No	Employee No
	Area	District	Beat
	Occurrence		of

no crime scene reports found ...

HX-486155



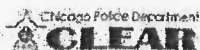

eTrack Home |  
Inventory

Home » eTrack » Inventory List Report

Inventory No.	Package No.	Incident No. RD - RECORD DIVISION NUMBER
Unit of Inventory	Site	Description
Date Recovered between	and	Beat
Item No.	Serial No.	ISP Case No.
Inventory Status -- Select --	IUCR Code	Initial Destination -- Select --
Property Type -- Select --		
Star No.	Employee No.	Name
1st Officer's Unit	Description	
Currency Disposition -- Select --		Search Warrant No.
Gun Type -- Select --	<input type="checkbox"/> Firearm was in vehicle prior to seizure	POD Observations -- Select --
POD No. -- Select --		

☒ **TIP** The Inventory Item Inquiry provides a report of inventory items which have been Submitted.  
Enter your search criteria and click the Search button. To view the details of an inventory, click the 'View' link to the left of each inventory item.

☒ **TIP** Serial Number search will also search the FSS Firearm Worksheet  
No inventories found...

Use: [redacted]  
Mod: [redacted] Revision: 1.7: S

Copyright © 2002. All Rights reserved.

HX-486 155



eTrack Home | Logout | Help  
Inventory Collection

Home > eTrack > Search/Edit Inventory

Inventory No.	Package No	Incident No. RD - RECORD DIVISION NUMBER	hx486155
Unit of Inventory	Site	Description	
Star No.	Employee No.	Name	
Date Recovered between	and		
Search Warrant No.			

No inventories found...

User: [redacted]  
Module: eTrack \$Revision: 1.182 \$

Copyright © 2002. All rights reserved.

HX-486155



[eTrack Home](#) | [Logout](#) | [Help](#)

[ISP Request Form](#)

[Home](#) » [eTrack](#) » [ISP Request Form](#)

Inventory No			
Form Num	Status -- Select --		
RD No HX486155	ISP Case No		
Submitted between		and	
Submitting Detective Name	PC No	Star No	
Involved Person Last Name	Employee No		Unit
First Name			

no ISP request forms found ...

User: \$Revision: 1.19 \$ \$Date: 2014/08/26 15:56:37 \$

Copyright © 2002, All rights reserved.

HX-486155

7/28/2015

**CHICAGO POLICE DEPARTMENT**  
**BASE SUPPLEMENTARY REPORT**

10 S. Michigan Avenue, Chicago, Illinois 60653  
 For use by Chicago Police - Bureau of Investigative Services Personnel Only

**HX486155**

Case id : 9837884  
 Sup ID : 10992773 CASR301

<b>CLOSED NON-CRIMINAL</b>			<b>DETECTIVE SUP. APPROVAL COMPLETE</b>		
Offense Classification/Re-Classification	IUCR Code	Original Offense Classification			IUCR Code
HOMICIDE / Justifiable Homicide	0150	ASSAULT / Aggravated:Knife/Cutting Instr			0520
Address of Occurrence	Beat of Occur	No of Victims	No of Offenders	No of Arrested	SCR No
112 S PULASKI RD	815	1	1	0	
Location Type	Location Code	Secondary Location			Hate Crime?
Street	304				NO
Date of Occurrence	Unit Assigned	Date RO Arrived	Fire Related?	Gang Related?	Domestic Related?
0-OCT-2014 21:57	5121	20-OCT-2014 22:15	NO	NO	NO
Reporting Officer	Star No	Approving Supervisor	Star No	Primary Detective Assigned	Star No
MARCH, David	20563	WOJCIK, Anthony	481	MARCH, David	20563
Date Submitted	Date Approved	Assignment Type			
5-MAR-2015 18:50	16-MAR-2015 00:03	FIELD			

**THIS IS A FIELD INVESTIGATION CLOSED NON-CRIMINAL REPORT**

**VICTIM(S) :**

**MCDONALD, Laquan J**

**ALIAS:**

"Bon-Bon"

Male / Black / 17 Years

**DOB:** [REDACTED]-1997

**RES:** [REDACTED]

Chicago IL

**DLN/ID:** [REDACTED] - IL

**ORGANIZATION:** New Breed

**GANG INFORMATION:**

**LISTED CRIMINAL**

**ORGANIZATION:**

New Breed

**GANG IDENTIFIERS:** Other

**ADDITIONAL INFO. :** Sid# 118550721 - Ir# 2106340

**SUSPECT(S):**

**NONE, None**

Unknown / Unknown Years

**RES:** Dna

Dna

**VICTIM INJURIES**

**MCDONALD, Laquan J**

**Type**

**Weapon Used**

**Weapon Description**

Gun Shot Wound Handgun

Other - Handgun

Chicago Fire Department Provided First Aid

**CFD RESPONDING UNIT:** Ambulance 21

**HOSPITAL:** Mt. Sinai

**INJURY TREATMENT:** Multiple Gsw

**HX486155**

PHYSICIAN NAME: Dr Pitzele

TRANSPORTED TO: MCDONALD, Laquan J ( Victim )  
Transported to Mt. Sinai

LOCATION OF INCIDENT: 4112 S Pulaski Rd  
Chicago IL  
304 - Street

DATE & TIME OF INCIDENT: 20-OCT-2014 21:57

DEATH INFORMATION: MCDONALD, Laquan J ( Victim )  
DATE OF DEATH: 20-OCT-2014 22:42

MOTIVE CODE(S): Interceding In A Felony

CAUSE CODE(S): Dna

METHOD CODE(S): Offender Shot

CAUSE CODE(S): Police Related Not Con

PERSONNEL ASSIGNED: Detective/Investigator  
MARCH, David M # 20563  
Reporting Officer  
MARCH, David M # 20563 BEAT: 5121

CRIME CODE SUMMARY: 0150 - Homicide - Justifiable Homicide

CR ASSOCIATIONS: 0150 - Homicide - Justifiable Homicide  
NONE, None ( Suspect )  
MCDONALD, Laquan, J ( Victim )

REPORT DISTRIBUTIONS: No Distribution

INVESTIGATION:

The details of this investigation are recorded under Records Division number HX475653.

This case is now Closed / Non-Criminal.



04 Dec 2012

2012-OSA-297



**CRIME CONTROL STRATEGIES  
DEPLOYMENT OPERATIONS CENTER**



**REFERENCE: Knife Revolver**

**OFFICER SAFETY**

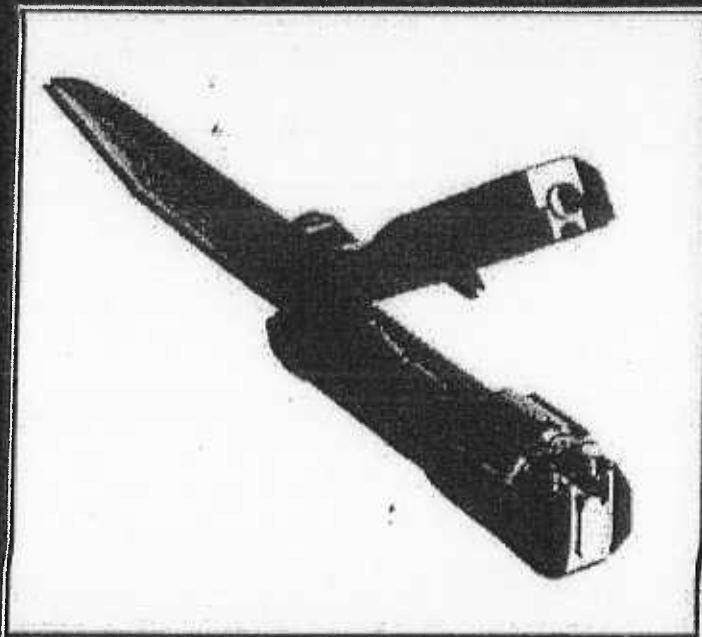

**22 cal Revolver Knife**

A Midwest intelligence organization is sharing the above captioned photograph for officer safety and awareness.

Officers should take note of the "Revolver Knife" and remain cognizant of its threat to personal safety.

If an officer recovers any such weapon, they are asked to notify CPIC.



**Deployment  
Analytical  
Group**

This Information Bulletin can be viewed through the Deployment Operations Center link on the Chicago Police Department Intranet  
Bell 312-745-5669 Fax 0100 Fax 312-745-6927

THE CONTENT OF THIS DOCUMENT IS LAW ENFORCEMENT SENSITIVE (LES) AND IS FOR OFFICIAL USE ONLY (FOUO). Any further disclosure or dissemination of this document or the information contained herein is strictly prohibited without the approval of the Chicago Police Department's Deployment Operations Center. Elements of this document may be subject to 28 CFR Part 23. Illinois DL or ID images are only for use as authorized by 625 ILCS 5/6-110.1 and 92 Ill. Adm. Code 1030.140. This information shall not be released to the media or the general public.

**FAILURE TO ADHERE TO THESE POLICIES MAY RESULT IN CIVIL, CRIMINAL OR DISCIPLINARY ACTION.**

**O  
F  
F  
I  
C  
E  
R  
  
S  
A  
F  
E  
T  
Y  
  
A  
L  
E  
R  
T**

# OFFICER'S BATTERY REPORT CHICAGO POLICE DEPARTMENT

RD NO. **HX475653**

**INSTRUCTIONS:** This form is to be completed for all incidents when: (1) a sworn member is the victim of a murder, aggravated battery, battery, aggravated assault, or assault while performing a police function either on-duty or off-duty, (2) a detention aide is the victim of a murder, aggravated battery, battery, aggravated assault, or assault while in the performance of his or her duties.

## "X" APPLICABLE BOXES"

OFFICER INFORMATION		INCIDENT INFORMATION	
NAME (LAST - FIRST - M.I.) <b>VAN DYKE, JASON D</b>		<input type="checkbox"/> 1. INDOOR <input checked="" type="checkbox"/> 2. OUTDOOR ADDRESS OF OCCURRENCE <b>4112 S PULASKI RD</b>	
STAR NO. <b>9465</b>	POSITION <b>POLICE OFFICER</b>	CITY <input checked="" type="checkbox"/> CHICAGO	STATE (If outside Chicago)
DATE OF APPOINTMENT <b>25-JUN-2001</b>	EMPLOYEE NO. <b>[REDACTED]</b>	LOCATION CODE <b>304-STREET</b>	BEAT OF OCCURRENCE <b>0815</b>
UNIT OF ASSIGNMENT <b>008</b>	BEAT/CALL NO. <b>0845R</b>	DATE OF OCCURRENCE <b>20-OCT-2014</b>	TIME <b>21:57:00</b>
SEX <input checked="" type="checkbox"/> 1. M <input type="checkbox"/> 2. F	RACE <b>WHITE</b>	DAY OF WEEK <b>MONDAY</b>	
HEIGHT <b>602</b>	DOB <b>[REDACTED]-1978</b>	NO. OF OFFICERS BATTERED <b>3</b>	
WEIGHT <b>180</b>		WERE THERE ASSISTING UNITS ON SCENE?    1. <input checked="" type="checkbox"/> YES    2. <input type="checkbox"/> NO	
TYPE OF ASSIGNMENT WHEN BATTERY OCCURRED		IF YES HOW MANY ASSISTING OFFICERS WERE PRESENT AT TIME BATTERY (EXCLUDING YOU OR YOUR PARTNERS)? <b>8</b>	
<input checked="" type="checkbox"/> 1. ON DUTY <input checked="" type="checkbox"/> A. UNIFORM, PATROL DUTY <input type="checkbox"/> B. UNIFORM, OTHER DUTY Describe _____ <input type="checkbox"/> C. CITIZEN'S DRESS <input type="checkbox"/> D. TACTICAL <input type="checkbox"/> E. B.I.S. UNIT <input type="checkbox"/> F. SPECIAL EMPLOYMENT <input type="checkbox"/> G. OTHER _____ <input type="checkbox"/> 2. OFF DUTY <input type="checkbox"/> 3. SPECIAL EMPLOYMENT <input type="checkbox"/> 4. SECONDARY / OTHER		MANNER OF ATTACK <input type="checkbox"/> 01. SHOT <input type="checkbox"/> 02. SHOT AT <input checked="" type="checkbox"/> 03. STABBED/CUT (INCLUDING ACTUAL ATTEMPT) <input type="checkbox"/> 04. STRUCK/BLUNT FORCE (INCLUDING ACTUAL ATTEMPT) <input type="checkbox"/> 05. OTHER (INCLUDING VERBAL THREATS)	
WORKING: <input type="checkbox"/> A. ALONE <input checked="" type="checkbox"/> B. WITH ONE PARTNER <input type="checkbox"/> C. WITH MULTIPLE PARTNERS How many? _____ PATROL TYPE: <input checked="" type="checkbox"/> A. SQUAD CAR <input type="checkbox"/> B. FOOT <input type="checkbox"/> C. BICYCLE <input type="checkbox"/> D. APV/MOTORCYCLE <input type="checkbox"/> E. SQUADROL <input type="checkbox"/> F. OTHER _____		TYPE OF WEAPON/THREAT (Check all that apply): <input type="checkbox"/> A. FIREARM CALIBER _____ <input type="checkbox"/> 1. REVOLVER <input type="checkbox"/> 2. SEMI-AUTOMATIC <input type="checkbox"/> 3. RIFLE <input type="checkbox"/> 4. SHOTGUN <input type="checkbox"/> B. VEHICLE <input type="checkbox"/> 1. OFFICER STRUCK WITH VEHICLE <input type="checkbox"/> 2. ATTEMPTED TO STRIKE OFFICER WITH VEHICLE <input checked="" type="checkbox"/> C. KNIFE/OTHER CUTTING INSTRUMENT <input type="checkbox"/> I. BLUNT INSTRUMENT (Check all that apply): <input type="checkbox"/> D. HANDS/FISTS <input type="checkbox"/> E. FEET <input type="checkbox"/> F. MOUTH (SPIT, BITE, ETC.) <input type="checkbox"/> G. VERBAL THREAT (ASSAULT) <input checked="" type="checkbox"/> H. OTHER (SPECIFY) <b>/SWINGING KNIFE</b>	
TYPE OF ACTIVITY		FIREARM USE INFORMATION	
<input type="checkbox"/> A. AMBUSH - NO WARNING <input type="checkbox"/> B. TRAFFIC STOP/PURSUIT <input type="checkbox"/> C. INVESTIGATING SUSPICIOUS PERSON <input type="checkbox"/> D. DISTURBANCE - DOMESTIC <input type="checkbox"/> E. DISTURBANCE - MENTAL PATIENT <input type="checkbox"/> F. DISTURBANCE - RIOT/MOB ACTION/CIVIL DISORDER <input type="checkbox"/> G. DISTURBANCE - OTHER <input type="checkbox"/> H. MAN WITH A GUN <input type="checkbox"/> I. PURSUING/ARRESTING OFFENDER (Specify) CHARGE _____ IUCR CODE _____ <input type="checkbox"/> J. PROCESSING/TRANSPORTING/GUARDING A PRISONER (Specify) ORIGINAL CHARGE _____ ORIGINAL IUCR CODE _____ <input checked="" type="checkbox"/> K. OTHER		<input type="checkbox"/> A. OFFICER AT GUNPOINT <input type="checkbox"/> B. OFFICER'S OWN WEAPON OBTAINED <input type="checkbox"/> C. ATTEMPTED TO OBTAIN OFFICER'S OWN WEAPON	
TYPE OF INJURY TO OFFICER		OFFENDER INFORMATION	
<input type="checkbox"/> A. FATAL <input type="checkbox"/> B. NON-FATAL - MAJOR INJURY (Broken Bones/Serious Lacerations/Internal Injuries) <input type="checkbox"/> C. NON-FATAL - MINOR INJURY (Bruises/Swelling/Minor Abrasions) <input checked="" type="checkbox"/> D. NONE APPARENT/NONE		SEX <input checked="" type="checkbox"/> 1. M <input type="checkbox"/> 2. F RACE <b>BLACK</b> DOB <b>25-SEP-1987</b> CB NO. _____ IR NO. _____	
LIGHTING CONDITIONS AT INCIDENT		WAS THE OFFENDER'S ACTIVITY: DRUG RELATED?	
<input type="checkbox"/> A. DAYLIGHT <input type="checkbox"/> D. DUSK <input type="checkbox"/> B. NIGHT <input checked="" type="checkbox"/> E. ARTIFICIAL LIGHT <input type="checkbox"/> C. DAWN            1. POOR    2. GOOD		<input type="checkbox"/> 1. YES <input type="checkbox"/> 1. YES <input type="checkbox"/> 2. NO <input type="checkbox"/> 2. NO <input checked="" type="checkbox"/> 3. UNKNOWN <input checked="" type="checkbox"/> 3. UNKNOWN GANG RELATED? <input type="checkbox"/> 1. YES <input type="checkbox"/> 1. YES <input type="checkbox"/> 2. NO <input type="checkbox"/> 2. NO <input checked="" type="checkbox"/> 3. UNKNOWN <input checked="" type="checkbox"/> 3. UNKNOWN NO. OF OFFENDERS PRESENT? <b>1</b>	
		WEATHER CONDITIONS	
		<input checked="" type="checkbox"/> A. CLEAR <input type="checkbox"/> D. FOG / SMOKE / HAZE <input type="checkbox"/> G. OTHER <input type="checkbox"/> B. RAIN <input type="checkbox"/> E. SLEET / HAIL <input type="checkbox"/> C. SNOW <input type="checkbox"/> F. SEVERE CROSS WIND APPROXIMATE OUTDOOR TEMPERATURE: <b>50°F</b>	

OFFENDER'S ACTIONS WERE UNPROVOKED.

REPORTING MEMBER - SIGNATURE  
VAN DYKE, JASON D

STAR NO.  
9465

WATCH COMMANDER / UNIT COMMANDING OFFICER - SIGNATURE STAR NO.  
MC NAUGHTON, DAVID R 120

# TACTICAL RESPONSE REPORT/Chicago Police Department

1. DATE OF INCIDENT 20-OCT-2014		TIME 21:57:00		2. ADDRESS OF OCCURRENCE 4112 S PULASKI RD CHICAGO, IL 60632		3. LOCATION CODE 304		4. BEAT/OCCUR 0815																																																																					
5. POSITION 9161		6. LAST NAME VAN DYKE		7. FIRST NAME JASON D		8. STAR NO 9465		9. SEX <input checked="" type="checkbox"/> 01 M <input type="checkbox"/> 02 F																																																																					
10. RACE CODE WHI		11. AGE 1978		12. HT. 602		13. WT. 180																																																																							
14. DATE OF APPT. 25-JUN-2001		15. EMPLOYEE NO. [REDACTED]		16. UNIT & BEAT OF ASSIGNMENT 008 0845R		17. DUTY STATUS <input checked="" type="checkbox"/> 01 On <input type="checkbox"/> 02 Off		18. MEMBER INJURED? <input type="checkbox"/> 01 Yes <input checked="" type="checkbox"/> 02 No																																																																					
19. MEMBER IN UNIFORM? <input checked="" type="checkbox"/> 01 Yes <input type="checkbox"/> 02 No		20. LAST NAME MCDONALD		21. FIRST NAME LEQUAN		22. M.I. [REDACTED]		23. SEX <input checked="" type="checkbox"/> 01 M <input type="checkbox"/> 02 F																																																																					
24. RACE BLK		25. D.O.B. [REDACTED] 997		26. HT. 601		27. WT. 185																																																																							
28. ADDRESS 6127 S UNIVERSITY AVE CHICAGO, IL 60637		29. TELEPHONE NO. [REDACTED]		30. WAS SUBJECT ARMED? KNIFE/OTHER CUTTING INSTRUMENT, OTHER (SPECIFY) <input checked="" type="checkbox"/> 01 Yes <input type="checkbox"/> 02 No		31. SUBJECT INJURED? <input type="checkbox"/> 01 Yes <input checked="" type="checkbox"/> 02 No		32. SUBJECT ALLEGED INJURY? <input type="checkbox"/> 01 Yes <input checked="" type="checkbox"/> 02 No																																																																					
33. WHERE WAS MEDICAL TREATMENT OBTAINED? MOUNT SINAI HOSPITAL		34. BY WHOM? DR. PITZEL		35. CONDITION <input checked="" type="checkbox"/> 03 Hospitalized <input type="checkbox"/> 04 Not Hospitalized		36. SUBJECT INJURED? <input type="checkbox"/> 01 Apparently Normal <input type="checkbox"/> 02 Under Influence		37. SUBJECT ALLEGED INJURY? <input type="checkbox"/> 03 Refused Medical Aid																																																																					
38. CHARGES PLACED		39. D.N.A.		37. C.B. NO.		I.R. NO.		D.N.A.																																																																					
<table border="1"> <thead> <tr> <th></th> <th>PASSIVE RESISTER</th> <th>ACTIVE RESISTER</th> <th>ASSAULT: ARRAULT</th> <th>ASSAULT: BATTERY</th> <th>ASSAULT: DEADLY FORCE</th> </tr> </thead> <tbody> <tr> <td rowspan="3">SUBJECT'S ACTIONS</td> <td>DID NOT FOLLOW VERBAL DIRECTION <input checked="" type="checkbox"/></td> <td>FLED <input type="checkbox"/></td> <td>IMMINENT THREAT OF BATTERY <input checked="" type="checkbox"/></td> <td>ATTACK WITH WEAPON <input checked="" type="checkbox"/></td> <td>USES FORCE LIKELY TO CAUSE DEATH OR GREAT BODILY HARM <input checked="" type="checkbox"/></td> </tr> <tr> <td>STIFFENED (DEAD WEIGHT) <input type="checkbox"/></td> <td>PULLED AWAY <input type="checkbox"/></td> <td>OTHER _____</td> <td>ATTACK WITHOUT WEAPON <input type="checkbox"/></td> <td>WEAPON <input checked="" type="checkbox"/></td> </tr> <tr> <td>OTHER _____</td> <td>OTHER _____</td> <td></td> <td>OTHER _____</td> <td>OTHER _____</td> </tr> <tr> <td rowspan="7">MEMBER'S RESPONSE</td> <td>MEMBER PRESENCE <input checked="" type="checkbox"/></td> <td>OPEN HAND STRIKE <input type="checkbox"/></td> <td>ELBOW STRIKE <input type="checkbox"/></td> <td>KNEE STRIKE <input type="checkbox"/></td> <td>FIREARM <input checked="" type="checkbox"/></td> </tr> <tr> <td>VERBAL COMMANDS <input checked="" type="checkbox"/></td> <td>TAKE DOWN / EMERGENCY HANDCUFFING <input type="checkbox"/></td> <td>CLOSED HAND STRIKE/PUNCH <input type="checkbox"/></td> <td>KICKS <input type="checkbox"/></td> <td>OTHER _____</td> </tr> <tr> <td>ESCORT HOLDS <input type="checkbox"/></td> <td>OC CHEMICAL WEAPON <input type="checkbox"/></td> <td>IMPACT WEAPON (Describe in Box 40) <input type="checkbox"/></td> <td>IMPACT MUNITION (Describe in Box 40) <input type="checkbox"/></td> <td></td> </tr> <tr> <td>WRISTLOCK <input type="checkbox"/></td> <td>CANINE <input type="checkbox"/></td> <td></td> <td></td> <td></td> </tr> <tr> <td>ARMBAR <input type="checkbox"/></td> <td>TASER (Probe Discharge) <input type="checkbox"/></td> <td></td> <td></td> <td></td> </tr> <tr> <td>PRESSURE SENSITIVE AREAS <input type="checkbox"/></td> <td>TASER (Contact Stun) <input type="checkbox"/></td> <td></td> <td></td> <td></td> </tr> <tr> <td>CONTROL INSTRUMENT <input type="checkbox"/></td> <td>TASER (Laser Targeted) <input type="checkbox"/></td> <td></td> <td></td> <td></td> </tr> <tr> <td>OC/CHEMICAL WEAPON W/AUTHORIZATION <input type="checkbox"/></td> <td>TASER (Spark Displayed) <input type="checkbox"/></td> <td></td> <td></td> <td></td> </tr> <tr> <td>OTHER _____</td> <td>OTHER _____</td> <td></td> <td></td> <td></td> </tr> </tbody> </table>											PASSIVE RESISTER	ACTIVE RESISTER	ASSAULT: ARRAULT	ASSAULT: BATTERY	ASSAULT: DEADLY FORCE	SUBJECT'S ACTIONS	DID NOT FOLLOW VERBAL DIRECTION <input checked="" type="checkbox"/>	FLED <input type="checkbox"/>	IMMINENT THREAT OF BATTERY <input checked="" type="checkbox"/>	ATTACK WITH WEAPON <input checked="" type="checkbox"/>	USES FORCE LIKELY TO CAUSE DEATH OR GREAT BODILY HARM <input checked="" type="checkbox"/>	STIFFENED (DEAD WEIGHT) <input type="checkbox"/>	PULLED AWAY <input type="checkbox"/>	OTHER _____	ATTACK WITHOUT WEAPON <input type="checkbox"/>	WEAPON <input checked="" type="checkbox"/>	OTHER _____	OTHER _____		OTHER _____	OTHER _____	MEMBER'S RESPONSE	MEMBER PRESENCE <input checked="" type="checkbox"/>	OPEN HAND STRIKE <input type="checkbox"/>	ELBOW STRIKE <input type="checkbox"/>	KNEE STRIKE <input type="checkbox"/>	FIREARM <input checked="" type="checkbox"/>	VERBAL COMMANDS <input checked="" type="checkbox"/>	TAKE DOWN / EMERGENCY HANDCUFFING <input type="checkbox"/>	CLOSED HAND STRIKE/PUNCH <input type="checkbox"/>	KICKS <input type="checkbox"/>	OTHER _____	ESCORT HOLDS <input type="checkbox"/>	OC CHEMICAL WEAPON <input type="checkbox"/>	IMPACT WEAPON (Describe in Box 40) <input type="checkbox"/>	IMPACT MUNITION (Describe in Box 40) <input type="checkbox"/>		WRISTLOCK <input type="checkbox"/>	CANINE <input type="checkbox"/>				ARMBAR <input type="checkbox"/>	TASER (Probe Discharge) <input type="checkbox"/>				PRESSURE SENSITIVE AREAS <input type="checkbox"/>	TASER (Contact Stun) <input type="checkbox"/>				CONTROL INSTRUMENT <input type="checkbox"/>	TASER (Laser Targeted) <input type="checkbox"/>				OC/CHEMICAL WEAPON W/AUTHORIZATION <input type="checkbox"/>	TASER (Spark Displayed) <input type="checkbox"/>				OTHER _____	OTHER _____			
	PASSIVE RESISTER	ACTIVE RESISTER	ASSAULT: ARRAULT	ASSAULT: BATTERY	ASSAULT: DEADLY FORCE																																																																								
SUBJECT'S ACTIONS	DID NOT FOLLOW VERBAL DIRECTION <input checked="" type="checkbox"/>	FLED <input type="checkbox"/>	IMMINENT THREAT OF BATTERY <input checked="" type="checkbox"/>	ATTACK WITH WEAPON <input checked="" type="checkbox"/>	USES FORCE LIKELY TO CAUSE DEATH OR GREAT BODILY HARM <input checked="" type="checkbox"/>																																																																								
	STIFFENED (DEAD WEIGHT) <input type="checkbox"/>	PULLED AWAY <input type="checkbox"/>	OTHER _____	ATTACK WITHOUT WEAPON <input type="checkbox"/>	WEAPON <input checked="" type="checkbox"/>																																																																								
	OTHER _____	OTHER _____		OTHER _____	OTHER _____																																																																								
MEMBER'S RESPONSE	MEMBER PRESENCE <input checked="" type="checkbox"/>	OPEN HAND STRIKE <input type="checkbox"/>	ELBOW STRIKE <input type="checkbox"/>	KNEE STRIKE <input type="checkbox"/>	FIREARM <input checked="" type="checkbox"/>																																																																								
	VERBAL COMMANDS <input checked="" type="checkbox"/>	TAKE DOWN / EMERGENCY HANDCUFFING <input type="checkbox"/>	CLOSED HAND STRIKE/PUNCH <input type="checkbox"/>	KICKS <input type="checkbox"/>	OTHER _____																																																																								
	ESCORT HOLDS <input type="checkbox"/>	OC CHEMICAL WEAPON <input type="checkbox"/>	IMPACT WEAPON (Describe in Box 40) <input type="checkbox"/>	IMPACT MUNITION (Describe in Box 40) <input type="checkbox"/>																																																																									
	WRISTLOCK <input type="checkbox"/>	CANINE <input type="checkbox"/>																																																																											
	ARMBAR <input type="checkbox"/>	TASER (Probe Discharge) <input type="checkbox"/>																																																																											
	PRESSURE SENSITIVE AREAS <input type="checkbox"/>	TASER (Contact Stun) <input type="checkbox"/>																																																																											
	CONTROL INSTRUMENT <input type="checkbox"/>	TASER (Laser Targeted) <input type="checkbox"/>																																																																											
OC/CHEMICAL WEAPON W/AUTHORIZATION <input type="checkbox"/>	TASER (Spark Displayed) <input type="checkbox"/>																																																																												
OTHER _____	OTHER _____																																																																												
39. OC/CHEMICAL WEAPON AUTHORIZED BY (NAME)				40. ADDITIONAL INFORMATION OFFENDER'S WEAPON WAS A KNIFE IN HIS HAND.																																																																									
POSITION		STAR NO.		UNIT																																																																									
41. WEAPON TYPE <input type="checkbox"/> 01 REVOLVER <input type="checkbox"/> 02 RIFLE <input type="checkbox"/> 03 SHOTGUN		42. INCIDENT OCCURRED <input type="checkbox"/> Indoors <input checked="" type="checkbox"/> Outdoors		43. LIGHTING CONDITIONS <input type="checkbox"/> 01 Daylight <input type="checkbox"/> 02 Night <input type="checkbox"/> 03 Dawn <input type="checkbox"/> 04 Dusk <input checked="" type="checkbox"/> 05 Poor Artificial <input checked="" type="checkbox"/> 06 Good Artificial		44. WEATHER CONDITIONS CLEAR																																																																							
45. MAKE/MANUFACTURER SMITH & WESSON -US- (BODYGUARD, CHIEF SPECIAL)		46. MODEL 5943		47. BARREL LENGTH 5		48. CALIBER/GAUGE 9 MM																																																																							
49. TASER DART ID NO.		50. WEAPON SERIAL NO. (Include Letters)		51. CHICAGO GUN REG. NO.		52. IL FIREARM OWNER ID. NO.		53. HANDGUN CERTIFICATE NO.																																																																					
54. SPECIAL WEAPON CERTIFICATE NO.		55. PROPERTY INVENTORY NO.		56. TYPE OF AMMUNITION USED Department issued		57. NO. OF WEAPONS DISCHARGED BY THIS MEMBER 1		58. TOTAL NO. OF SHOTS MEMBER FIRED 16																																																																					
59. WHO FIRED FIRST SHOT <input checked="" type="checkbox"/> 01 MEMBER <input type="checkbox"/> 02 OFFENDER <input type="checkbox"/> 03 OTHER (SPECIFY)		60. WAS FIREARM RELOADED DURING INCIDENT? <input checked="" type="checkbox"/> 01 YES <input type="checkbox"/> 02 NO		61. NO. OF CARTRIDGES/SHOT SHELLS RELOADED 15		62. HOW WAS MEMBER'S HANDGUN WORN <input checked="" type="checkbox"/> 01 RT. SIDE (WAIST) <input type="checkbox"/> 02 LT. SIDE (WAIST) <input type="checkbox"/> 03 OTHER (SPECIFY)		63. DID MEMBER USE SIGHTS <input type="checkbox"/> 01 YES <input checked="" type="checkbox"/> 02 NO																																																																					
63. HOW WAS MEMBER'S HANDGUN DRAWN <input checked="" type="checkbox"/> 01 STRONG SIDE DRAW <input type="checkbox"/> 02 CROSS DRAW <input type="checkbox"/> 03 OTHER (SPECIFY)		64. SPECIFY METHOD/EQUIPMENT USED TO RELOAD BY MAGAZINE		65. DID MEMBER USE SIGHTS <input type="checkbox"/> 01 YES <input checked="" type="checkbox"/> 02 NO																																																																									
66. DESCRIBE PROTECTIVE COVER USED (LIGHT POLES, DOORWAYS, CAR, FURNITURE, ETC) NONE		67. DISTANCE BETWEEN INVOLVED MEMBER & OFFENDER WHEN FIRST SHOT WAS FIRED <input type="checkbox"/> 01 0 - 05 FT. <input type="checkbox"/> 02 05 - 10 FT. <input checked="" type="checkbox"/> 03 10 - 15 FT. <input type="checkbox"/> 04 OVER 15 FT.		68. PERSON/OBJECT STRUCK AS RESULT OF THE DISCHARGE OF MEMBER'S WEAPON <input checked="" type="checkbox"/> 01 PERSON <input type="checkbox"/> 02 OBJECT <input type="checkbox"/> 03 BOTH <input type="checkbox"/> 04 UNKNOWN		69. POSITION OF MEMBER DISCHARGING WEAPON <input checked="" type="checkbox"/> 01 STANDING <input type="checkbox"/> 02 LYING DOWN <input type="checkbox"/> 03 SITTING <input type="checkbox"/> 04 KNEELING <input type="checkbox"/> 05 OTHER (SPECIFY)																																																																							
70. CASE INFO. 71. NOTIFICATIONS (OC OR TASER INCIDENT): <input type="checkbox"/> OEMC <input type="checkbox"/> DSS & LT./DIST. OF OCCUR. <input type="checkbox"/> CPIC NOTIFICATIONS (FIREARM INCIDENT): <input checked="" type="checkbox"/> OEMC <input checked="" type="checkbox"/> DSS/DIST. OF OCCUR & OCIC <input checked="" type="checkbox"/> CPIC <input checked="" type="checkbox"/> DET. DIV. Members will ensure that all required notifications and all witnesses to this use of force are documented in the appropriate case report.																																																																													
72. SIGNATURES 73. REPORTING MEMBER (Print Name) VAN DYKE, JASON D 21-OCT-2014 04:41:45 STAR/EMPLOYEE NO. 9465 4844 SIGNATURE [REDACTED]																																																																													
74. REVIEWING SUPERVISOR (Print Name) FRANKO, STEPHEN D STAR NO. 1381 SIGNATURE [REDACTED] DATE REVIEWED 21-OCT-2014 04:44:58 TIME [REDACTED]																																																																													

1429315878

HX475653

## LIEUTENANT OR ABOVE/OCIC REVIEW

THE ON-CALL INCIDENT COMMANDER (OCIC) WILL COMPLETE THE REVIEW SECTION FOR 1.) ALL INCIDENTS INVOLVING THE DISCHARGE OF A FIREARM BY A DEPARTMENT MEMBER; 2.) ALL INCIDENTS INVOLVING THE SERIOUS INJURY OR DEATH OF A MEMBER OF THE PUBLIC SUBSEQUENT TO INTERACTIONS WITH A DEPARTMENT MEMBER; 3.) ANY LESSER USE OF FORCE BY A DEPARTMENT MEMBER WHEN THAT USE OF FORCE STEMS FROM THE SAME INCIDENT DESCRIBED HERE IN 1 OR 2.

THE ASSIGNED INVESTIGATING SUPERVISOR THE RANK OF LIEUTENANT OR ABOVE FROM THE DISTRICT OF OCCURRENCE WILL COMPLETE THE REVIEW SECTION FOR ALL OTHER INCIDENTS.

### 75. SUBJECT'S STATEMENT REGARDING THE USE OF FORCE

☐ DNA

☐ REFUSED

☒ UNABLE TO INTERVIEW (Specify Reason)

Subject is deceased.

### 76. LIEUTENANT OR ABOVE/OCIC RATIONALE FOR BOX 77 FINDING

Based upon information available at the time of this report it is the preliminary determination of the undersigned that Officer Van Dyke fired his weapon in compliance with Department policy. Officer Van Dyke fired his weapon in fear of his life when the offender while armed with a knife continued to approach and refused all verbal direction.

### 77. LIEUTENANT OR ABOVE/OCIC FINDING BASED UPON CURRENTLY AVAILABLE INFORMATION:

☒ I HAVE CONCLUDED THAT THE MEMBER'S ACTIONS WERE IN COMPLIANCE WITH DEPARTMENT PROCEDURES AND DIRECTIVES.

☐ I HAVE CONCLUDED THAT FURTHER INVESTIGATION IS REQUIRED.

LOG NO./CRNO. 1072125 OBTAINED

### 78. LIEUTENANT OR ABOVE/OCIC (Print Name)

MC NAUGHTON, DAVID R

### SIGNATURE

[Redacted Signature]

### DATE COMPLETED TIME

21-OCT-2014 04:58:37

### 79. DISTRIBUTION OF ORIGINAL TRR:

A TRR PACKET, INCLUDING THE TRR AND COPIES OF THE BELOW LISTED ATTACHMENTS WILL BE FORWARDED TO THE INDEPENDENT POLICE REVIEW AUTHORITY.

### ATTACHMENTS - PHOTOCOPIES OF:

☐ CASE REPORT

☐ ARREST REPORT

☐ SUPPLEMENTARY REPORT

☒ OFFICER BATTERY REPORT

☐ TO-FROM-SUBJECT REPORTS FROM DEPARTMENT WITNESSES)

☐ I.O.D. REPORT

☐ CR INITIATION REPORT

### 80. TOTAL TRR# THIS EVENT No.

1



**OFFICER'S BATTERY REPORT**  
CHICAGO POLICE DEPARTMENT

RD NO. **HX475653**

**INSTRUCTIONS:** This form is to be completed for all incidents when: (1) a sworn member is the victim of a murder, aggravated battery, battery, aggravated assault, or assault while performing a police function either on-duty or off-duty, (2) a detention aide is the victim of a murder, aggravated battery, battery, aggravated assault, or assault while in the performance of his or her duties.

**"X APPLICABLE BOXES"**

OFFICER INFORMATION			INCIDENT INFORMATION		
NAME (LAST - FIRST - M.I.) <b>WALSH, JOSEPH J</b>			<input type="checkbox"/> 1. INDOOR <input checked="" type="checkbox"/> 2. OUTDOOR ADDRESS OF OCCURRENCE <b>4112 S PULASKI RD</b>		
STAR NO. <b>12865</b>	POSITION <b>POLICE OFFICER</b>		CITY <input checked="" type="checkbox"/> CHICAGO		STATE (If outside Chicago)
DATE OF APPOINTMENT <b>29-JUN-1998</b>	EMPLOYEE NO. [REDACTED]		LOCATION CODE <b>304-STREET</b>		BEAT OF OCCURRENCE <b>0815</b>
UNIT OF ASSIGNMENT <b>008</b>	BEAT/CALL NO. <b>0845R</b>		DATE OF OCCURRENCE <b>20-OCT-2014</b>		TIME <b>21:57:00</b>
SEX <input checked="" type="checkbox"/> 1. M <input type="checkbox"/> 2. F	RACE <b>WHITE</b>	DOB [REDACTED] <b>1969</b>	DAY OF WEEK <b>MONDAY</b>		
HEIGHT <b>600</b>	WEIGHT <b>190</b>		NO. OF OFFICERS BATTERED <b>3</b>		
TYPE OF ASSIGNMENT WHEN BATTERY OCCURRED			WERE THERE ASSISTING UNITS ON SCENE?    1. <input checked="" type="checkbox"/> YES    2. <input type="checkbox"/> NO		
<input checked="" type="checkbox"/> 1. ON DUTY <input checked="" type="checkbox"/> A. UNIFORM, PATROL DUTY <input type="checkbox"/> B. UNIFORM, OTHER DUTY Describe _____  <input type="checkbox"/> C. CITIZEN'S DRESS <input type="checkbox"/> D. TACTICAL <input type="checkbox"/> E. B.I.S. UNIT <input type="checkbox"/> F. SPECIAL EMPLOYMENT <input type="checkbox"/> G. OTHER _____  <input type="checkbox"/> 2. OFF DUTY <input type="checkbox"/> 3. SPECIAL EMPLOYMENT <input type="checkbox"/> 4. SECONDARY / OTHER			MANNER OF ATTACK  <input type="checkbox"/> 01. SHOT <input type="checkbox"/> 02. SHOT AT <input checked="" type="checkbox"/> 03. STABBED/CUT (INCLUDING ACTUAL ATTEMPT) <input type="checkbox"/> 04. STRUCK/BLUNT FORCE (INCLUDING ACTUAL ATTEMPT) <input type="checkbox"/> 05. OTHER (INCLUDING VERBAL THREATS)		
WORKING: <input type="checkbox"/> A. ALONE <input checked="" type="checkbox"/> B. WITH ONE PARTNER <input type="checkbox"/> C. WITH MULTIPLE PARTNERS How many? _____  PATROL TYPE: <input checked="" type="checkbox"/> A. SQUAD CAR <input type="checkbox"/> B. FOOT <input type="checkbox"/> C. BICYCLE <input type="checkbox"/> D. APV/MOTORCYCLE <input type="checkbox"/> E. SQUADROL <input type="checkbox"/> F. OTHER _____			TYPE OF WEAPON/THREAT (Check all that apply): <input type="checkbox"/> A. FIREARM CALIBER _____ <input type="checkbox"/> 1. REVOLVER <input type="checkbox"/> D. HANDS/FISTS <input type="checkbox"/> 2. SEMI-AUTOMATIC <input type="checkbox"/> E. FEET <input type="checkbox"/> 3. RIFLE <input type="checkbox"/> F. MOUTH (SPIT, BITE, ETC.) <input type="checkbox"/> 4. SHOTGUN <input type="checkbox"/> G. VERBAL THREAT (ASSAULT) <input type="checkbox"/> B. VEHICLE <input checked="" type="checkbox"/> H. OTHER (SPECIFY) _____ <u>/SWINGING KNIFE</u> <input type="checkbox"/> 1. OFFICER STRUCK WITH VEHICLE <input type="checkbox"/> 2. ATTEMPTED TO STRIKE OFFICER WITH VEHICLE <input type="checkbox"/> C. KNIFE/OTHER CUTTING INSTRUMENT <input type="checkbox"/> I. BLUNT INSTRUMENT		
TYPE OF ACTIVITY			FIREARM USE INFORMATION (Check all that apply):		
<input type="checkbox"/> A. AMBUSH - NO WARNING <input type="checkbox"/> B. TRAFFIC STOP/PURSUIT <input type="checkbox"/> C. INVESTIGATING SUSPICIOUS PERSON <input type="checkbox"/> D. DISTURBANCE - DOMESTIC <input type="checkbox"/> E. DISTURBANCE - MENTAL PATIENT <input type="checkbox"/> F. DISTURBANCE - RIOT/MOB ACTION/CIVIL DISORDER <input type="checkbox"/> G. DISTURBANCE - OTHER <input type="checkbox"/> H. MAN WITH A GUN <input type="checkbox"/> I. PURSUING/ARRESTING OFFENDER (Specify) CHARGE _____ IUCR CODE _____  <input type="checkbox"/> J. PROCESSING/TRANSPORTING/GUARDING A PRISONER (Specify) ORIGINAL CHARGE _____ ORIGINAL IUCR CODE _____  <input checked="" type="checkbox"/> K. OTHER			<input type="checkbox"/> A. OFFICER AT GUNPOINT <input type="checkbox"/> B. OFFICER'S OWN WEAPON OBTAINED <input type="checkbox"/> C. ATTEMPTED TO OBTAIN OFFICER'S OWN WEAPON		
TYPE OF INJURY TO OFFICER			OFFENDER INFORMATION		
<input type="checkbox"/> A. FATAL <input type="checkbox"/> B. NON-FATAL - MAJOR INJURY (Broken Bones/Serious Lacerations/Internal Injuries) <input type="checkbox"/> C. NON-FATAL - MINOR INJURY (Bruises/Swelling/Minor Abrasions) <input checked="" type="checkbox"/> D. NONE APPARENT/NONE			SEX <input checked="" type="checkbox"/> 1. M <input type="checkbox"/> 2. F RACE <b>BLACK</b> DOB <b>25-SEP-1997</b>  CB NO. _____ IR NO. _____		
LIGHTING CONDITIONS AT INCIDENT			WAS THE OFFENDER'S ACTIVITY: DRUG RELATED?		
<input type="checkbox"/> A. DAYLIGHT <input type="checkbox"/> D. DUSK <input type="checkbox"/> B. NIGHT <input checked="" type="checkbox"/> E. ARTIFICIAL LIGHT <input type="checkbox"/> 1. POOR <input checked="" type="checkbox"/> 2. GOOD			<input type="checkbox"/> 1. YES <input type="checkbox"/> 1. YES <input type="checkbox"/> 2. NO <input type="checkbox"/> 2. NO <input checked="" type="checkbox"/> 3. UNKNOWN <input checked="" type="checkbox"/> 3. UNKNOWN NO. OF OFFENDERS PRESENT? <b>1</b>		
WEATHER CONDITIONS			GANG RELATED?		
<input checked="" type="checkbox"/> A. CLEAR <input type="checkbox"/> D. FOG / SMOKE / HAZE <input type="checkbox"/> G. OTHER <input type="checkbox"/> B. RAIN <input type="checkbox"/> E. SLEET / HAIL <input type="checkbox"/> C. SNOW <input type="checkbox"/> F. SEVERE CROSS WIND APPROXIMATE OUTDOOR TEMPERATURE: <b>50° F</b>			<input type="checkbox"/> 1. YES <input type="checkbox"/> 2. NO <input checked="" type="checkbox"/> 3. UNKNOWN		

Unusual Circumstances Regarding Officer Control Tactics and Safety: (If you need more space use additional sheets).

REPORTING MEMBER - SIGNATURE  
WALSH, JOSEPH J

STAR NO.  
12865

WATCH COMMANDER / UNIT COMMANDING OFFICER - SIGNATURE STAR NO.  
MC NAUGHTON, DAVID R 120

## TACTICAL RESPONSE REPORT/Chicago Police Department

1. DATE OF INCIDENT 20-OCT-2014		TIME 21:57:00		2. ADDRESS OF OCCURRENCE 4112 S PULASKI RD CHICAGO, IL 60632		3. LOCATION CODE 304		4. BEAT/OCCUR 0815											
5. POSITION 9161		6. LAST NAME WALSH		7. FIRST NAME JOSEPH J		8. STAR NO. 12865		9. SEX <input checked="" type="checkbox"/> 01 M <input type="checkbox"/> 02 F		10. RACE CODE WHI		11. AGE 1-1969		12. HT. 600		13. WT. 190			
14. DATE OF APPT. 29-JUN-1998		15. EMPLOYEE NO.		16. UNIT & BEAT OF ASSIGNMENT 008 0845R		17. DUTY STATUS <input checked="" type="checkbox"/> 01 On <input type="checkbox"/> 02 Off		18. MEMBER INJURED? <input type="checkbox"/> 01 Yes <input checked="" type="checkbox"/> 02 No		19. MEMBER IN UNIFORM? <input checked="" type="checkbox"/> 01 Yes <input type="checkbox"/> 02 No									
20. LAST NAME MCDONALD				21. FIRST NAME LEQUAN				22. M.I. J		23. SEX <input checked="" type="checkbox"/> 01 M <input type="checkbox"/> 02 F		24. RACE BLK		25. D.O.B. 1997		26. HT. 601		27. WT. 185	
28. ADDRESS 6127 S UNIVERSITY AVE CHICAGO, IL 60637				29. TELEPHONE NO.		30. WAS SUBJECT ARMED/OTHER (SPECIFY) <input checked="" type="checkbox"/> 01 Yes <input type="checkbox"/> 02 No				31. SUBJECT INJURED? <input checked="" type="checkbox"/> 01 Yes <input type="checkbox"/> 02 No		32. SUBJECT ALLEGED INJURY? <input type="checkbox"/> 01 Yes <input checked="" type="checkbox"/> 02 No							
33. WHERE WAS MEDICAL TREATMENT OBTAINED?				34. BY WHOM? DR. PITZEL		35. CONDITION <input checked="" type="checkbox"/> 03 Hospitalized <input type="checkbox"/> 01 Apparently Normal <input type="checkbox"/> 02 Under Influence				36. CHARGES PLACED <input type="checkbox"/> DNA				37. CB NO. IR NO. <input type="checkbox"/> DNA					
38. SUBJECTS ACTIONS		PASSIVE RESISTER		ACTIVE RESISTER		ASSAULT/ASSAULT		ASSAULT/BATTERY		ASSAULT/DEADLY FORCE									
		DID NOT FOLLOW VERBAL DIRECTION <input checked="" type="checkbox"/> STIFFENED (DEAD WEIGHT) <input type="checkbox"/> OTHER _____		FLED <input type="checkbox"/> PULLED AWAY <input type="checkbox"/> OTHER _____		IMMINENT THREAT OF BATTERY <input checked="" type="checkbox"/> OTHER _____		ATTACK WITH WEAPON <input checked="" type="checkbox"/> ATTACK WITHOUT WEAPON <input type="checkbox"/> OTHER _____		USES FORCE LIKELY TO CAUSE DEATH OR GREAT BODILY HARM <input checked="" type="checkbox"/> WEAPON <input checked="" type="checkbox"/> OTHER _____									
39. MEMBER'S RESPONSE		MEMBER PRESENCE <input checked="" type="checkbox"/> VERBAL COMMANDS <input checked="" type="checkbox"/> ESCORT HOLDS <input type="checkbox"/> WRISTLOCK <input type="checkbox"/> ARMBAR <input type="checkbox"/> PRESSURE SENSITIVE AREAS <input type="checkbox"/> CONTROL INSTRUMENT <input type="checkbox"/> OC/CHEMICAL WEAPON W/AUTHORIZATION <input type="checkbox"/> OTHER _____		OPEN HAND STRIKE <input type="checkbox"/> TAKE DOWN / EMERGENCY HANDCUFFS <input type="checkbox"/> OC/CHEMICAL WEAPON <input type="checkbox"/> CANINE <input type="checkbox"/> TASER (Probe Discharge) <input type="checkbox"/> TASER (Contact Stun) <input type="checkbox"/> TASER (Laser Targeted) <input type="checkbox"/> TASER (Spark Displayed) <input type="checkbox"/> OTHER _____		ELBOW STRIKE <input type="checkbox"/> CLOSED HAND STRIKE/PUNCH <input type="checkbox"/> IMPACT WEAPON (Describe in Box 40) <input type="checkbox"/> OTHER _____		KNEE STRIKE <input type="checkbox"/> KICKS <input type="checkbox"/> IMPACT MUNITION (Describe in Box 40) <input type="checkbox"/>		FIREARM <input type="checkbox"/> OTHER _____									
		40. ADDITIONAL INFORMATION OFFENDER ARMED WITH KNIFE.																	
41. WEAPON TYPE		42. INCIDENT OCCURRED		43. LIGHTING CONDITIONS		44. WEATHER CONDITIONS													
		45. MAKE/MANUFACTURER		46. MODEL		47. BARREL LENGTH		48. CALIBER/GAUGE											
49. TASER DART ID NO.		50. WEAPON SERIAL No. (Include Letters)		51. CHICAGO GUN REG. NO.		52. IL FIREARM OWNER ID. NO.		53. HANDGUN CERTIFICATE NO.											
54. SPECIAL WEAPON CERTIFICATE NO.		55. PROPERTY INVENTORY NO.		56. TYPE OF AMMUNITION USED		57. NO. OF WEAPONS DISCHARGED BY THIS MEMBER.		58. TOTAL NO. OF SHOTS MEMBER FIRED											
59. WHO FIRED FIRST SHOT <input type="checkbox"/> 03 OTHER (SPECIFY)		60. WAS FIREARM RELOADED DURING INCIDENT <input type="checkbox"/> 01 YES <input type="checkbox"/> 02 NO		61. NO. OF CARTRIDGES/ SHOT SHELLS RELOADED		62. HOW WAS MEMBER'S HANDGUN WORN <input type="checkbox"/> 03 OTHER (Specify)		63. DID MEMBER USE SIGHTS <input type="checkbox"/> 01 YES <input type="checkbox"/> 02 NO											
63. HOW WAS MEMBER'S HANDGUN DRAWN <input type="checkbox"/> 03 OTHER (Specify)		64. SPECIFY METHOD/EQUIPMENT USED TO RELOAD		65. DISTANCE BETWEEN INVOLVED MEMBER & OFFENDER WHEN FIRST SHOT WAS FIRED <input type="checkbox"/> 01 0 - 05 FT. <input type="checkbox"/> 02 05 - 10 FT. <input type="checkbox"/> 03 10 - 15 FT. <input type="checkbox"/> 04 OVER 15 FT.		66. PERSON/OBJECT STRUCK AS RESULT OF THE DISCHARGE OF MEMBERS WEAPON <input type="checkbox"/> 01 PERSON <input type="checkbox"/> 02 OBJECT <input type="checkbox"/> 03 BOTH <input type="checkbox"/> 04 UNKNOWN		67. POSITION OF MEMBER DISCHARGING WEAPON <input type="checkbox"/> 01 STANDING <input type="checkbox"/> 02 LYING DOWN <input type="checkbox"/> 03 SITTING <input type="checkbox"/> 04 KNEELING <input type="checkbox"/> 05 OTHER (SPECIFY)											
72. NOTIFICATIONS (OC OR TASER INCIDENT): <input type="checkbox"/> OEMC <input type="checkbox"/> DSS & LT/DIST. OF OCCUR. <input type="checkbox"/> CPIC		NOTIFICATIONS (FIREARM INCIDENT): <input type="checkbox"/> OEMC <input type="checkbox"/> DSS/DIST. OF OCCUR & OCIC <input type="checkbox"/> CPIC <input type="checkbox"/> DET. DIV.		Members will ensure that all required notifications and all witnesses to this use of force are documented in the appropriate case report.		71. R.D. NO. HX475653													
73. REPORTING MEMBER (Print Name) WALSH, JOSEPH J		STAR/EMPLOYEE NO. 12865		SIGNATURE		1429315878													
21-OCT-2014 05:04:40		10016																	
74. REVIEWING SUPERVISOR (Print Name) FRANKO, STEPHEN D		STAR NO. 1381		SIGNATURE		DATE REVIEWED 21-OCT-2014 05:07:32													
75. REVIEWING SUPERVISOR (Print Name) FRANKO, STEPHEN D		STAR NO. 1381		SIGNATURE		DATE REVIEWED 21-OCT-2014 05:07:32													

## LIEUTENANT OR ABOVE/OCIC REVIEW

THE ON-CALL INCIDENT COMMANDER (OCIC) WILL COMPLETE THE REVIEW SECTION FOR 1.) ALL INCIDENTS INVOLVING THE DISCHARGE OF A FIREARM BY A DEPARTMENT MEMBER; 2.) ALL INCIDENTS INVOLVING THE SERIOUS INJURY OR DEATH OF A MEMBER OF THE PUBLIC SUBSEQUENT TO INTERACTIONS WITH A DEPARTMENT MEMBER; 3.) ANY LESSER USE OF FORCE BY A DEPARTMENT MEMBER WHEN THAT USE OF FORCE STEMS FROM THE SAME INCIDENT DESCRIBED HERE IN 1 OR 2.

THE ASSIGNED INVESTIGATING SUPERVISOR THE RANK OF LIEUTENANT OR ABOVE FROM THE DISTRICT OF OCCURRENCE WILL COMPLETE THE REVIEW SECTION FOR ALL OTHER INCIDENTS.

### 75. SUBJECT'S STATEMENT REGARDING THE USE OF FORCE

☐ DNA

☐ REFUSED

☒ UNABLE TO INTERVIEW (Specify Reason)

Subject is deceased.

### 76. LIEUTENANT OR ABOVE/OCIC RATIONALE FOR BOX 77 FINDING

Officer Walsh's actions were in compliance with the Department's use of force policy.

### 77. LIEUTENANT OR ABOVE/OCIC FINDING BASED UPON CURRENTLY AVAILABLE INFORMATION:

☒ I HAVE CONCLUDED THAT THE MEMBER'S ACTIONS WERE IN COMPLIANCE WITH DEPARTMENT PROCEDURES AND DIRECTIVES.

☐ I HAVE CONCLUDED THAT FURTHER INVESTIGATION IS REQUIRED.

LOG NO./CRNO 1072125 OBTAINED

### 78. LIEUTENANT OR ABOVE/OCIC (Print Name)

MC NAUGHTON, DAVID R

SIGNATURE

DATE COMPLETED TIME

21-OCT-2014 05:12:27

### 79. DISTRIBUTION OF ORIGINAL TRR:

A TRR PACKET, INCLUDING THE TRR AND COPIES OF THE BELOW LISTED ATTACHMENTS WILL BE FORWARDED TO THE INDEPENDENT POLICE REVIEW AUTHORITY.

### ATTACHMENTS - PHOTOCOPIES OF:

☐ CASE REPORT

☐ ARREST REPORT

☐ SUPPLEMENTARY REPORT

☒ OFFICER BATTERY REPORT

☐ TO-FROM-SUBJECT REPORTS FROM DEPARTMENT WITNESS(ES)

☐ I.O.D. REPORT

☐ CR INITIATION REPORT

80. TOTAL TRRs THIS EVENT No.

2

Unusual Circumstances Regarding Officer Control Tactics and Safety: (If you need more space use additional sheets).

REPORTING MEMBER - SIGNATURE  
GAFFNEY, THOMAS J

STAR NO.  
19958

WATCH COMMANDER / UNIT COMMANDING OFFICER - SIGNATURE STAR NO.  
MC NAUGHTON, DAVID R 120

**OFFICER'S BATTERY REPORT**  
CHICAGO POLICE DEPARTMENT

RD NO. **HX475653**

**INSTRUCTIONS:** This form is to be completed for all incidents when: (1) a sworn member is the victim of a murder, aggravated battery, battery, aggravated assault, or assault while performing a police function either on-duty or off-duty, (2) a detention aide is the victim of a murder, aggravated battery, battery, aggravated assault, or assault while in the performance of his or her duties.

**"X APPLICABLE BOXES"**

**OFFICER INFORMATION**

NAME (LAST - FIRST - M.I.)  
**GAFFNEY, THOMAS J**

STAR NO. **19958** POSITION **POLICE OFFICER**

DATE OF APPOINTMENT **08-JUL-1996** EMPLOYEE NO. **[REDACTED]**

UNIT OF ASSIGNMENT **008** BEAT/CALL NO. **0815R**

SEX ☒ 1. M ☐ 2. F RACE **WHITE** DOB **[REDACTED] P-1973**

HEIGHT **600** WEIGHT **195**

**TYPE OF ASSIGNMENT WHEN BATTERY OCCURRED**

- |   |   |
|---|---|
| <input checked="" type="checkbox"/> 1. ON DUTY<br><input checked="" type="checkbox"/> A. UNIFORM, PATROL DUTY<br><input type="checkbox"/> B. UNIFORM, OTHER DUTY<br>Describe _____<br><br><input type="checkbox"/> C. CITIZEN'S DRESS<br><input type="checkbox"/> D. TACTICAL<br><input type="checkbox"/> E. B.I.S. UNIT<br><input type="checkbox"/> F. SPECIAL EMPLOYMENT<br><input type="checkbox"/> G. OTHER _____ | WORKING:<br><input type="checkbox"/> A. ALONE<br><input checked="" type="checkbox"/> B. WITH ONE PARTNER<br><input type="checkbox"/> C. WITH MULTIPLE PARTNERS<br>How many? _____<br><br>PATROL TYPE:<br><input checked="" type="checkbox"/> A. SQUAD CAR<br><input type="checkbox"/> B. FOOT<br><input type="checkbox"/> C. BICYCLE<br><input type="checkbox"/> D. APV/MOTORCYCLE<br><input type="checkbox"/> E. SQUADROL<br><input type="checkbox"/> F. OTHER _____ |
|---|---|

**TYPE OF ACTIVITY**

- ☐ A. AMBUSH - NO WARNING  
☐ B. TRAFFIC STOP/PURSUIT  
☐ C. INVESTIGATING SUSPICIOUS PERSON  
☐ D. DISTURBANCE - DOMESTIC  
☐ E. DISTURBANCE - MENTAL PATIENT  
☐ F. DISTURBANCE - RIOT/MOB ACTION/CIVIL DISORDER  
☐ G. DISTURBANCE - OTHER  
☐ H. MAN WITH A GUN  
☐ I. PURSUING/ARRESTING OFFENDER (Specify)  
 CHARGE \_\_\_\_\_ IUCR CODE \_\_\_\_\_

- ☐ J. PROCESSING/TRANSPORTING/GUARDING A PRISONER (Specify)  
 ORIGINAL CHARGE \_\_\_\_\_ ORIGINAL IUCR CODE \_\_\_\_\_

- ☒ K. OTHER

**TYPE OF INJURY TO OFFICER**

- ☐ A. FATAL  
☐ B. NON-FATAL - MAJOR INJURY (Broken Bones/Serious Lacerations/Internal Injuries)  
☐ C. NON-FATAL - MINOR INJURY (Bruises/Swelling/Minor Abrasions)  
☒ D. NONE APPARENT/NONE

**LIGHTING CONDITIONS AT INCIDENT**

- ☐ A. DAYLIGHT ☐ D. DUSK  
☐ B. NIGHT ☒ E. ARTIFICIAL LIGHT  
☐ C. DAWN ☐ 1. POOR ☒ 2. GOOD

**INCIDENT INFORMATION**

☐ 1. INDOOR ☒ 2. OUTDOOR

ADDRESS OF OCCURRENCE  
**4000 1/2 S KARLOV AVE**

CITY ☒ CHICAGO STATE (If outside Chicago)  
☐

LOCATION CODE **304-STREET** BEAT OF OCCURRENCE **0815**

DATE OF OCCURRENCE **20-OCT-2014** TIME **21:56:00** DAY OF WEEK **MONDAY**

NO. OF OFFICERS BATTERED **3**

WERE THERE ASSISTING UNITS ON SCENE? 1. ☒ YES 2. ☐ NO  
IF YES HOW MANY ASSISTING OFFICERS WERE PRESENT AT TIME BATTERY (EXCLUDING YOU OR YOUR PARTNERS)? **8**

**MANNER OF ATTACK**

- ☐ 01. SHOT  
☐ 02. SHOT AT  
☒ 03. STABBED/CUT (INCLUDING ACTUAL ATTEMPT)  
☐ 04. STRUCK/BLUNT FORCE (INCLUDING ACTUAL ATTEMPT)  
☐ 05. OTHER (INCLUDING VERBAL THREATS)

**TYPE OF WEAPON/THREAT**

- (Check all that apply):
- |   |  |
|---|--|
| <input type="checkbox"/> A. FIREARM CALIBER _____ | <input type="checkbox"/> D. HANDS/FISTS  |
| <input type="checkbox"/> 1. REVOLVER              | <input type="checkbox"/> E. FEET   |
| <input type="checkbox"/> 2. SEMI-AUTOMATIC        | <input type="checkbox"/> F. MOUTH (SPIT, BITE, ETC.)                             |
| <input type="checkbox"/> 3. RIFLE                 | <input type="checkbox"/> G. VERBAL THREAT (ASSAULT)                              |
| <input type="checkbox"/> 4. SHOTGUN               | <input checked="" type="checkbox"/> H. OTHER (SPECIFY)<br><b>/SWINGING KNIFE</b> |

- ☐ B. VEHICLE  
☐ 1. OFFICER STRUCK WITH VEHICLE  
☐ 2. ATTEMPTED TO STRIKE OFFICER WITH VEHICLE

- ☒ C. KNIFE/OTHER CUTTING INSTRUMENT ☐ I. BLUNT INSTRUMENT

**FIREARM USE INFORMATION** (Check all that apply):

- ☐ A. OFFICER AT GUNPOINT  
☐ B. OFFICER'S OWN WEAPON OBTAINED  
☐ C. ATTEMPTED TO OBTAIN OFFICER'S OWN WEAPON

**OFFENDER INFORMATION**

SEX ☒ 1. M ☐ 2. F RACE **BLACK** DOB **25-SEP-1997**

CB NO. \_\_\_\_\_ IR NO. \_\_\_\_\_

**WAS THE OFFENDER'S ACTIVITY:**  
DRUG RELATED?

- |  |  |
|--|--|
| <input type="checkbox"/> 1. YES                | <input type="checkbox"/> 1. YES                |
| <input type="checkbox"/> 2. NO                 | <input type="checkbox"/> 2. NO                 |
| <input checked="" type="checkbox"/> 3. UNKNOWN | <input checked="" type="checkbox"/> 3. UNKNOWN |

NO. OF OFFENDERS PRESENT? **1**

**WEATHER CONDITIONS**

- ☒ A. CLEAR ☐ D. FOG / SMOKE / HAZE ☐ G. OTHER  
☐ B. RAIN ☐ E. SLEET / HAIL  
☐ C. SNOW ☐ F. SEVERE CROSS WIND

APPROXIMATE OUTDOOR TEMPERATURE: **50 °F**



## TACTICAL RESPONSE REPORT/Chicago Police Department

MEY INV <input type="checkbox"/> DNA SUBJECT INFORMATION	1. DATE OF INCIDENT <b>20-OCT-1914</b>		2. TIME <b>21:56:00</b>		3. ADDRESS OF OCCURRENCE <b>4000 1/2 S KARLOV AVE CHICAGO, IL 60632</b>			3. LOCATION CODE <b>304</b>		4. BEAT/OCCUR <b>0815</b>								
	5. POSITION <b>9161</b>		6. LAST NAME <b>GAFFNEY</b>		7. FIRST NAME <b>THOMAS J</b>		8. STAR NO. <b>19958</b>		9. SEX <input checked="" type="checkbox"/> 01 M <input type="checkbox"/> 02 F		10. RACE CODE <b>WHI</b>		11. AGE <b>-1973</b>		12. HT. <b>600</b>		13. WT. <b>195</b>	
	14. DATE OF APPT. <b>08-JUL-1996</b>		15. EMPLOYEE NO. <b>[REDACTED]</b>		16. UNIT & BEAT OF ASSIGNMENT <b>008 0815R</b>		17. DUTY STATUS <input checked="" type="checkbox"/> 01 On <input type="checkbox"/> 02 Off		18. MEMBER INJURED? <input checked="" type="checkbox"/> 01 Yes <input type="checkbox"/> 02 No		19. MEMBER IN UNIFORM? <input checked="" type="checkbox"/> 01 Yes <input type="checkbox"/> 02 No							
	20. LAST NAME <b>MCDONALD</b>			21. FIRST NAME <b>LEQUAN</b>			22. M.I. <b>J</b>		23. SEX <input checked="" type="checkbox"/> 01 M <input type="checkbox"/> 02 F		24. RACE <b>BLK</b>		25. D.O.B. <b>25-SEP-1997</b>		26. HT. <b>601</b>		27. WT. <b>185</b>	
	28. ADDRESS <b>6127 1/2 S UNIVERSITY CHICAGO, IL</b>					29. TELEPHONE NO.		30. WAS SUBJECT ARMED?/KNIFE/OTHER CUTTING INSTRUMENT; OTHER (SPECIFY) <input checked="" type="checkbox"/> 01 Yes <input type="checkbox"/> 02 No			31. SUBJECT INJURED? <input checked="" type="checkbox"/> 01 Yes <input type="checkbox"/> 02 No		32. SUBJECT ALLEGED INJURY? <input type="checkbox"/> 01 Yes <input checked="" type="checkbox"/> 02 No					
33. WHERE WAS MEDICAL TREATMENT OBTAINED?					34. BY WHOM? <b>DR PITZEL</b>		35. CONDITION <input checked="" type="checkbox"/> 03 Hospitalized <input type="checkbox"/> 04 Not Hospitalized <input type="checkbox"/> 05 Refused Medical Aid											
36. CHARGES PLACED							<input type="checkbox"/> DNA		37. CB NO.		IR NO.						<input type="checkbox"/> DNA	

36. <input type="checkbox"/> DNA		PASSIVE RESISTER	ACTIVE RESISTER	ASSAILANT: ASSAULT	ASSAILANT: BATTERY	ASSAILANT: DEADLY FORCE
SUBJECT'S ACTIONS	DID NOT FOLLOW VERBAL DIRECTION <input checked="" type="checkbox"/>	FLED <input type="checkbox"/>	IMMINENT THREAT OF BATTERY <input checked="" type="checkbox"/>	ATTACK WITH WEAPON <input checked="" type="checkbox"/>	USES FORCE LIKELY TO CAUSE DEATH OR GREAT BODILY HARM <input checked="" type="checkbox"/>	
	STIFFENED (DEAD WEIGHT) <input type="checkbox"/>	PULLED AWAY <input type="checkbox"/>	OTHER _____	ATTACK WITHOUT WEAPON <input type="checkbox"/>	WEAPON <input checked="" type="checkbox"/>	
	OTHER _____	OTHER _____		OTHER _____	OTHER _____	
MEMBER'S RESPONSE	MEMBER PRESENCE <input checked="" type="checkbox"/>	OPEN HAND STRIKE <input type="checkbox"/>	ELBOW STRIKE <input type="checkbox"/>	KNEE STRIKE <input type="checkbox"/>	FIREARM <input type="checkbox"/>	
	VERBAL COMMANDS <input type="checkbox"/>	TAKE DOWN / EMERGENCY HANDCUFFING <input type="checkbox"/>	CLOSED HAND STRIKE/PUNCH <input type="checkbox"/>	KICKS <input type="checkbox"/>	OTHER _____	
	ESCORT HOLDS <input type="checkbox"/>	OC CHEMICAL WEAPON <input type="checkbox"/>	IMPACT WEAPON (Describe in Box 40) <input type="checkbox"/>	IMPACT MUNITION (Describe in Box 40) <input type="checkbox"/>		
	WRISTLOCK <input type="checkbox"/>	CANNINE <input type="checkbox"/>				
	ARMBAR <input type="checkbox"/>	TASER (Probe Discharge) <input type="checkbox"/>				
	PRESSURE SENSITIVE AREAS <input type="checkbox"/>	TASER (Contact Stun) <input type="checkbox"/>				
	CONTROL INSTRUMENT <input type="checkbox"/>	TASER (Lower Targeted) <input type="checkbox"/>				
	OC/CHEMICAL WEAPON W/AUTHORIZATION <input type="checkbox"/>	TASER (Spark Displayed) <input type="checkbox"/>				
	OTHER _____	OTHER _____	OTHER _____			

39. DISCHARGE INCIDENT BY (NAME)		40. ADDITIONAL INFORMATION <b>SUBJECT ARMED WITH KNIFE</b>	
POSITION	STAR NO.	UNIT	
41. WEAPON TYPE		42. INCIDENT OCCURRED	
<input type="checkbox"/> 01 REVOLVER <input type="checkbox"/> 04 SEMI-AUTO PISTOL <input type="checkbox"/> 02 RIFLE <input type="checkbox"/> 05 CHEMICAL WEAPON <input type="checkbox"/> 03 SHOTGUN <input type="checkbox"/> 06 TASER (Probe Discharge) <input type="checkbox"/> <input type="checkbox"/> 07 OTHER		<input type="checkbox"/> Indoors <input checked="" type="checkbox"/> Outdoors 43. LIGHTING CONDITIONS <input type="checkbox"/> 01 Daylight <input type="checkbox"/> 02 Night <input type="checkbox"/> 03 Dawn <input type="checkbox"/> 04 Dusk <input type="checkbox"/> 05 Poor Artificial <input checked="" type="checkbox"/> 06 Good Artificial	
		44. WEATHER CONDITIONS <b>CLEAR</b>	
45. MAKE/MANUFACTURER		46. MODEL	47. BARREL LENGTH
			48. CALIBER/GAUGE
49. TASER DART ID NO.	50. WEAPON SERIAL No. (Include Letters)	51. CHICAGO GUN REG. NO.	52. IL FIREARM OWNER ID. NO.
			53. HANDGUN CERTIFICATE NO.
54. SPECIAL WEAPON CERTIFICATE NO.		55. PROPERTY INVENTORY NO.	56. TYPE OF AMMUNITION USED
			57. NO. OF WEAPONS DISCHARGED BY THIS MEMBER.
			58. TOTAL NO. OF SHOTS MEMBER FIRED
59. WHO FIRED FIRST SHOT <input type="checkbox"/> 03 OTHER (Specify)		60. WAS FIREARM RELOADED DURING INCIDENT	
<input type="checkbox"/> 01 MEMBER <input type="checkbox"/> 02 OFFENDER		<input type="checkbox"/> 01 YES <input type="checkbox"/> 02 NO	
61. NO OF CARTRIDGES/ SHOT SHELLS RELOADED		62. HOW WAS MEMBER'S HANDGUN WORN <input type="checkbox"/> 03 OTHER (Specify)	
<input type="checkbox"/> 01 RT. SIDE (WAIST) <input type="checkbox"/> 02 LT. SIDE (WAIST)			
63. HOW WAS MEMBER'S HANDGUN DRAWN <input type="checkbox"/> 03 OTHER (Specify)		64. SPECIFY METHOD/EQUIPMENT USED TO RELOAD	
<input type="checkbox"/> 01 STRONG SIDE DRAW <input type="checkbox"/> 02 CROSS DRAW			
65. DID MEMBER USE SIGHTS			
<input type="checkbox"/> 01 YES <input type="checkbox"/> 02 NO			
66. DESCRIBE PROTECTIVE COVER USED (LIGHT POLES, DOORWAYS, CAR, FURNITURE, ETC)		67. DISTANCE BETWEEN INVOLVED MEMBER & OFFENDER WHEN FIRST SHOT WAS FIRED	
		<input type="checkbox"/> 01 0 - 05 FT. <input type="checkbox"/> 02 05 - 10 FT. <input type="checkbox"/> 03 10 - 15 FT. <input type="checkbox"/> 04 OVER 15 FT.	
68. PERSON/OBJECT STRUCK AS RESULT OF THE DISCHARGE OF MEMBERS WEAPON		69. POSITION OF MEMBER DISCHARGING WEAPON <input type="checkbox"/> 01 STANDING <input type="checkbox"/> 02 LYING DOWN	
<input type="checkbox"/> 01 PERSON <input type="checkbox"/> 02 OBJECT <input type="checkbox"/> 03 BOTH <input type="checkbox"/> 04 UNKNOWN		<input type="checkbox"/> 03 SITTING <input type="checkbox"/> 04 KNEELING <input type="checkbox"/> 05 OTHER (SPECIFY)	

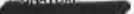
2. INFO.	NOTIFICATIONS (OC OR TASER INCIDENT): <input type="checkbox"/> OEMC <input type="checkbox"/> DSS & LT/DIST. OF OCCUR. <input type="checkbox"/> CPIC NOTIFICATIONS (FIREARM INCIDENT): <input type="checkbox"/> OEMC <input type="checkbox"/> DSS/DIST. OF OCCUR & OCIC <input type="checkbox"/> CPIC <input type="checkbox"/> DET. DIV.			
	Members will ensure that all required notifications and all witnesses to this use of force are documented in the appropriate case report.			
SIGNATURES	73. REPORTING MEMBER (Print Name) <b>GAFFNEY, THOMAS J</b> <b>21-OCT-2014 05:15:34</b>		STAR EMPLOYEE NO. <b>19958</b> <b>52327</b>	SIGNATURE 
	Reviewing supervisor will ensure the legibility and completeness of this report and attest by entering the required information below.			
14137 (REV. 10/07)	74. REVIEWING SUPERVISOR (Print Name) <b>FRANKO, STEPHEN D</b>		STAR NO. <b>1381</b>	SIGNATURE 
			DATE REVIEWED <b>21-OCT-2014 05:17:15</b>	TIME <b>21-OCT-2014 05:17:15</b>

## LIEUTENANT OR ABOVE/OCIC REVIEW

THE ON-CALL INCIDENT COMMANDER (OCIC) WILL COMPLETE THE REVIEW SECTION FOR 1.) ALL INCIDENTS INVOLVING THE DISCHARGE OF A FIREARM BY A DEPARTMENT MEMBER; 2.) ALL INCIDENTS INVOLVING THE SERIOUS INJURY OR DEATH OF A MEMBER OF THE PUBLIC SUBSEQUENT TO INTERACTIONS WITH A DEPARTMENT MEMBER; 3.) ANY LESSER USE OF FORCE BY A DEPARTMENT MEMBER WHEN THAT USE OF FORCE STEMS FROM THE SAME INCIDENT DESCRIBED HERE IN 1 OR 2.

THE ASSIGNED INVESTIGATING SUPERVISOR THE RANK OF LIEUTENANT OR ABOVE FROM THE DISTRICT OF OCCURRENCE WILL COMPLETE THE REVIEW SECTION FOR ALL OTHER INCIDENTS.

### 75. SUBJECT'S STATEMENT REGARDING THE USE OF FORCE

☐ DNA

☐ REFUSED

☒ UNABLE TO INTERVIEW (Specify Reason)

Subject is deceased.

### 76. LIEUTENANT OR ABOVE/OCIC RATIONALE FOR BOX 77 FINDING

Officer Gaffney's actions were in compliance with the Department's Use of Force policy.

### 77. LIEUTENANT OR ABOVE/OCIC FINDING BASED UPON CURRENTLY AVAILABLE INFORMATION:

☒ I HAVE CONCLUDED THAT THE MEMBER'S ACTIONS WERE IN COMPLIANCE WITH DEPARTMENT PROCEDURES AND DIRECTIVES.

☐ I HAVE CONCLUDED THAT FURTHER INVESTIGATION IS REQUIRED.

LOG NO./CRNO 1072125 OBTAINED

### 78. LIEUTENANT OR ABOVE/OCIC (Print Name)

MC NAUGHTON, DAVID R

SIGNATURE

DATE COMPLETED

TIME

21-OCT-2014 05:20:49

### 79. DISTRIBUTION OF ORIGINAL TRR:

A TRR PACKET, INCLUDING THE TRR AND COPIES OF THE BELOW LISTED ATTACHMENTS WILL BE FORWARDED TO THE INDEPENDENT POLICE REVIEW AUTHORITY.

### ATTACHMENTS - PHOTOCOPIES OF:

☐ CASE REPORT

☐ ARREST REPORT

☐ SUPPLEMENTARY REPORT

☒ OFFICER BATTERY REPORT

☐ TD-FROM-SUBJECT REPORTS FROM DEPARTMENT WITNESS(ES)

☐ I.O.D. REPORT

☐ CR INITIATION REPORT

80. TOTAL TRR# THIS EVENT No.

3

HISTORY TABLE

ENT HISTORY RECORDS

Event #: 1429315878 Priority: 1A  
 Time: 20-Oct-14/21:47:07 Type: HOLDCI  
 Response Level: 1  
 Src: E Loc: 3999 W 41ST ST / 4099 S PULASKI RD  
 Info: BY UNITED RENTAL & BURGER KING Caller: [REDACTED]  
 Phone: [REDACTED]

ENT REMARKS

20-Oct-14/23:22:43 D108212 PADM19  
 843 - crime lab is on scene

20-Oct-14/23:05:27 D108212 PADM19  
 offender pronounced @ 2242 hrs per 842

20-Oct-14/22:49:01 D382563 PDT97  
 EXEC DIR SCHENKEL NOTIFIED @ 2223 HRS  
 DEP ELLIS NOTIFIED @ 2224 HRS  
 CHIEF OF STAFF BERGER NOTIFIED @ 2226 HRS  
 IAG DEP , OPER GUIDICE NOTIFIED @ 2228 HRS  
 DIR , 911 OPER HALLOWELL NOTIFIED @ 2229 HRS  
 NEWS AFFAIRS STRATTON NOTIFIED @ 2231 HRS  
 IC INVEST UNIT MESSAGE LEFT @ 2236 HRS  
 OR'S DETAIL BURTON NOTIFIED @ 2241 HRS  
 /OC NOTIFIED VIA MESSAGE @ 2217 HRS  
 WM ORLANDINI NOTIFIED @ 2217 HRS  
 COMM \*1804 NOTIFIED @ 2221 HRS [HAVE PC CALL]  
 SOUTH HGSCU DET KRETTEK NOTIFIED @ 2219 HRS [HAVE PC CALL]  
 ME LAB SARLO NOTIFIED @ 2221 HRS [HAVE PC CALL] [5802 RESPONDING]  
 S AFFAIRS GAINES NOTIFIED @ 2247 HRS  
 TH DIST SGT KOMENSKY \*1745 NOTIFIED @ 2248 HRS  
 2 JOHNSON -- CW7

20-Oct-14/22:41:47 D108212 PADM19  
 mcdonald, lequan j [REDACTED] 97 [REDACTED] 6'01 185\

20-Oct-14/22:34:55 [REDACTED] PADM19  
 HAVE SGT OR PAPER CAR CALL CRIME LAB AREA CENTRAL HGSCU OPER COMM  
 AFFAIRS ASAP

20-Oct-14/22:21:52 D108212 PADM19  
 a21 to mt sinai confirmd by fireside

20-Oct-14/22:15:46 [REDACTED] PADM19  
21 to hospital  
20-Oct-14/21:47:07 [REDACTED] PCT49  
holding a male who he caught breaking into trucks and stealing  
adios nfi  
20-Oct-14/21:47:07 [REDACTED] PCT49  
\*\*\* WIRELESS CALL \*\*\*

MENT SUMMARY

Status	Status Date	By	At
-----	-----	-----	-----
WAI	20-Oct-14/21:47:07	[REDACTED]	PCT49
DSP	20-Oct-14/21:47:50	[REDACTED]	PD18
ACK	20-Oct-14/21:48:05	[REDACTED]	PMDT6024
DSP	20-Oct-14/21:53:43	[REDACTED]	PD18
ACK	20-Oct-14/21:53:48	[REDACTED]	PMDT5805
ENR	20-Oct-14/21:56:20	[REDACTED]	PADM19
DSP	20-Oct-14/21:56:22	[REDACTED]	PD18
ENR	20-Oct-14/21:56:47	[REDACTED]	PADM19
DSP	20-Oct-14/21:56:49	[REDACTED]	PD18
ENR	20-Oct-14/21:56:52	[REDACTED]	PADM19
DSP	20-Oct-14/21:56:55	[REDACTED]	PD18
ACK	20-Oct-14/22:00:13	[REDACTED]	PMDT4691
DSP	20-Oct-14/22:00:26	[REDACTED]	PD18
ACK	20-Oct-14/22:00:29	[REDACTED]	PMDT6416
DSP	20-Oct-14/22:01:06	[REDACTED]	PADM19
ACK	20-Oct-14/22:05:50	[REDACTED]	PMDT5311
DSP	20-Oct-14/22:06:14	[REDACTED]	PADM19
ENR	20-Oct-14/22:09:14	[REDACTED]	PADM19
DSP	20-Oct-14/22:12:50	[REDACTED]	PADM19
ACK	20-Oct-14/22:12:53	[REDACTED]	PMDT4684
DSP	20-Oct-14/22:15:01	[REDACTED]	PADM19
ACK	20-Oct-14/22:15:53	[REDACTED]	PMDT4701
ENR	20-Oct-14/22:16:54	[REDACTED]	PMDT4701
ONS	20-Oct-14/22:16:54	[REDACTED]	PMDT4701
ACK	20-Oct-14/22:19:02	[REDACTED]	PMDT4681
ONS	20-Oct-14/22:23:24	[REDACTED]	PADM19
ACK	20-Oct-14/22:24:47	[REDACTED]	PMDT4706
ONS	20-Oct-14/22:47:25	[REDACTED]	PADM19
ACK	20-Oct-14/22:47:33	[REDACTED]	PMDT4677
TCM	20-Oct-14/22:55:16	[REDACTED]	PADM19
ENR	20-Oct-14/23:45:30	[REDACTED]	PMDT4751
DSP	21-Oct-14/00:18:09	[REDACTED]	PD18
ACK	21-Oct-14/00:18:31	[REDACTED]	PMDT4685
DSP	21-Oct-14/00:27:54	[REDACTED]	PD18
ACK	21-Oct-14/00:27:58	[REDACTED]	PMDT4683
DSP	21-Oct-14/01:33:57	[REDACTED]	PADM19

ONS	21-Oct-14/04:03:07		PD18
CLS	21-Oct-14/07:43:43		PD18
WAI	21-Oct-14/07:44:00		PD18
DSP	21-Oct-14/07:44:00		PD18
ACK	21-Oct-14/07:44:04		PMDT4706
CLS	21-Oct-14/07:45:37		PD18
WAI	21-Oct-14/07:45:52		PD18
DSP	21-Oct-14/07:45:52		PD18
ACK	21-Oct-14/08:45:46		PMDT6024
CLS	21-Oct-14/08:52:57		PD18

ENT CHRONOLOGY

Date/Time	Segment Name	Workstation	Description
20-Oct-14/21:47:07	ENTRY	PCT49	
CallerLocation, CallerName have been changed.			
20-Oct-14/21:47:50	DSP	PD18	815R
20-Oct-14/21:48:05	ACK	PMDT6024	815R
20-Oct-14/21:53:27	CLOC	PD18	815R [ 40 KEELER]
20-Oct-14/21:53:40	MISC	PD18	
knife in hand need tzaer			
20-Oct-14/21:53:43	ASST	PD18	812
20-Oct-14/21:53:45	MISC	PADM19	
815R NEED TASER PERKNI [40 KEELER			
20-Oct-14/21:53:48	ACK	PMDT5805	812
20-Oct-14/21:54:51	MISC	PD18	walking eb
20-Oct-14/21:54:53	MISC	PADM19	15R --- WALKING EB
20-Oct-14/21:55:08	MISC	PADM19	TOWARDS PULASKI ?
20-Oct-14/21:56:14	MISC	PADM19	popped tire on car
20-Oct-14/21:56:18	MISC	PD18	popped tire on car
20-Oct-14/21:56:20	ASSTER	PADM19	845R
20-Oct-14/21:56:22	AUTPRE	PD18	845R
20-Oct-14/21:56:22	ASST	PD18	845R
20-Oct-14/21:56:33	MISC	PADM19	by the burger king
20-Oct-14/21:56:36	MISC	PD18	headed to bk
20-Oct-14/21:56:43	MISC	PADM19	female says were here
20-Oct-14/21:56:47	ASSTER	PADM19	821R
20-Oct-14/21:56:49	AUTPRE	PD18	821R
20-Oct-14/21:56:49	ASST	PD18	821R
20-Oct-14/21:56:52	ASSTER	PADM19	841R
20-Oct-14/21:56:55	AUTPRE	PD18	841R
20-Oct-14/21:56:55	ASST	PD18	841R
20-Oct-14/21:57:00	MISC	PD18	to pulaski
20-Oct-14/21:57:30	MISC	PADM19	shtosf fired by cpd
20-Oct-14/21:57:32	MISC	PD18	shots fired by police
20-Oct-14/21:57:41	ASST	PD18	862C
20-Oct-14/21:57:51	MISC	PD18	NEEDS EMS
20-Oct-14/21:57:58	MISC	PD18	41 PULASKI
20-Oct-14/21:58:38	MISC	PADM19	

i 55 all of pulaski shut down 45 th

20-Oct-14/21:58:39 MISC PD18  
HUT DOWN PULASKI I55 - 45TH ST  
20-Oct-14/21:58:57 MISC PADM19  
calling state shut down ramps

20-Oct-14/21:59:04 MISC PD18  
41 PULASKI DIVERTING TRAFFIC @ 821R  
20-Oct-14/21:59:21 MISC PD18  
20-Oct-14/21:59:22 DSP PDT101  
20-Oct-14/21:59:25 AUTPRE PD18  
20-Oct-14/21:59:25 ASST PD18  
20-Oct-14/21:59:35 CLOC PD18  
20-Oct-14/21:59:43 MISC PADM19

821R COVERING SB  
4603  
812  
812  
812 [ 43 PULASKI NB]

state nfy'd sb pulaski shut down from i 55  
20-Oct-14/21:59:44 ASST PD18  
20-Oct-14/21:59:49 ASST PADM19  
20-Oct-14/21:59:54 CLOC PADM19  
20-Oct-14/22:00:00 CLOC PD18  
20-Oct-14/22:00:01 ASST PADM19  
20-Oct-14/22:00:09 ASST PADM19  
20-Oct-14/22:00:13 ACK PMDT4691  
20-Oct-14/22:00:26 AUTPRE PD18  
20-Oct-14/22:00:26 ASST PD18  
20-Oct-14/22:00:29 ACK PMDT6416  
20-Oct-14/22:00:30 MISC PADM19  
20-Oct-14/22:00:36 MISC PADM19  
20-Oct-14/22:00:51 MISC PADM19  
20-Oct-14/22:00:53 MISC PADM19  
20-Oct-14/22:00:56 MISC PADM19  
20-Oct-14/22:00:59 MISC PD18  
20-Oct-14/22:01:06 ASST PADM19  
20-Oct-14/22:01:16 MISC PADM19

823R  
843  
843 [HOLDING I55 RAMP]  
843 [ I 55 PULASKI]  
PH2  
851R  
851R  
851R  
4603  
815R both ok ???  
everyone is ok  
slowdown  
nm  
slowdown  
SLOWDOWN  
810R

810R to get info from officer fired weapon

20-Oct-14/22:01:19 MISC PD18  
20-Oct-14/22:01:22 MISC PD18  
20-Oct-14/22:02:20 ASST PADM19  
20-Oct-14/22:02:27 CLOC PADM19

INFO REQUESTED  
NAME & STAR  
811

811 [TRAFK SB ON PULASKI]

20-Oct-14/22:02:34 ASST PADM19  
20-Oct-14/22:02:40 CLOC PADM19

833R

833R [44TH/PULASKI NB PULASKI]

20-Oct-14/22:03:00 MISC PADM19  
20-Oct-14/22:03:21 CLEAR PADM19  
20-Oct-14/22:04:10 MISC PADM19

810R \*9465  
PH2

cut off nb pulaski @ 47th st

20-Oct-14/22:04:13 ASST PADM19  
20-Oct-14/22:04:15 ASST PADM19  
20-Oct-14/22:04:19 MISC PD18

865  
846

CUT47TH ST N/B PULASKI

20-Oct-14/22:04:23 CLOC PADM19



846 [TRAFFK @ 47 PULASKI]  
20-Oct-14/22:04:26 MISC PADM19 846 nb  
20-Oct-14/22:05:50 ACK [REDACTED] 846  
20-Oct-14/22:06:14 ASST PADM19 855  
20-Oct-14/22:06:24 CLOC PADM19  
855 [TRAFFIC NB 45TH/PULASKI]  
20-Oct-14/22:06:29 CLOC PD18  
855 [ 45TH /PULASKIN/B]  
20-Oct-14/22:06:41 COPYT PADM19  
Copied To Event(s): #CPD1429316149  
20-Oct-14/22:07:19 MISC PD18  
CTA NFY TO REROUTE BUSES  
20-Oct-14/22:08:04 CLOC PADM19  
821R 845R 841R 862C 865 846 4603 812 823R 855 843 851R 810R 815R 833R 811  
1ST/PULASKI]  
20-Oct-14/22:08:26 MISC PD18 OEMC WEIDERSTROM NFY  
20-Oct-14/22:09:14 ASSTER PADM19 842  
20-Oct-14/22:09:47 MISC PD18 CTA SUPV ON THE BRIDGE  
20-Oct-14/22:12:50 ASST PADM19 865B  
20-Oct-14/22:12:53 ACK [REDACTED] 865B  
20-Oct-14/22:15:01 ASST PADM19 850  
20-Oct-14/22:15:16 MISC PADM19  
865 a21 leaving sceen w/offender  
20-Oct-14/22:15:22 PCCHNG PADM19  
Papercar changed from 815R to 841R  
20-Oct-14/22:15:28 CLOC PADM19 841R [A21 W/OFFENDER]  
20-Oct-14/22:15:46 SUPP PADM19 Remarks Added  
20-Oct-14/22:15:52 ASST PADM19 800X  
20-Oct-14/22:15:53 ACK [REDACTED] 811  
20-Oct-14/22:15:56 ACK [REDACTED] 800X  
20-Oct-14/22:16:32 EVTMSG PDT97  
SHOTS FIRED BY POLICE OFFENDER POSSIBLY STRUCK NFI AT THIS TIME  
20-Oct-14/22:16:54 ENR [REDACTED] 811  
20-Oct-14/22:16:54 ONS [REDACTED] 811  
20-Oct-14/22:17:06 CLOC PADM19  
842 [FOLLOWING A21 TO HOSPITAL]  
20-Oct-14/22:17:16 CLOCX PADM19 842 [4100 S KILDARE  
20-Oct-14/22:17:52 CLOC PADM19 842 [A21 TO MT SINAI]  
20-Oct-14/22:17:54 CLOCX PADM19  
841R [4100 S KILDARE BL]  
20-Oct-14/22:19:00 REMINQ [REDACTED]  
846 Veh->LIC [REDACTED] LIS/IL [REDACTED]  
20-Oct-14/22:19:02 ACK [REDACTED] 850  
20-Oct-14/22:19:20 CLEAR PADM19 812  
20-Oct-14/22:19:38 CLEAR [REDACTED] 811  
20-Oct-14/22:21:52 SUPP PADM19 Remarks Added  
20-Oct-14/22:22:31 CLEAR [REDACTED] 4603  
20-Oct-14/22:23:24 ASSTOS PADM19 813R  
20-Oct-14/22:24:47 ACK [REDACTED] 813R

20-Oct-14/22:27:36 ACK [REDACTED] 862C  
 20-Oct-14/22:33:18 GDISP [REDACTED] 841R D/5000  
 20-Oct-14/22:33:37 CASERD PADM19  
 RDG Report Number 841R \$CPDXX475653 D/5000 By: [REDACTED]  
 20-Oct-14/22:34:55 SUPP PADM19 Remarks Added  
 20-Oct-14/22:38:26 COPYT [REDACTED]  
 Copied To Event(s): #CPD1429316573  
 20-Oct-14/22:38:51 MISC PADM19  
 821R has the bus driver unk if supv is on scene  
 20-Oct-14/22:41:47 SUPP PADM19 Remarks Added  
 20-Oct-14/22:47:25 ASSTOS PADM19 822  
 20-Oct-14/22:47:33 ACK [REDACTED] 822  
 20-Oct-14/22:47:38 CLEAR [REDACTED] 850  
 20-Oct-14/22:49:01 SUPP PADM19 Remarks Added  
 20-Oct-14/22:49:03 REMINQ [REDACTED]  
 865B Veh->LIC [REDACTED] LIS/IL  
 20-Oct-14/22:49:49 REMINQ [REDACTED]  
 865B Veh->LIC [REDACTED] LIS/IL  
 20-Oct-14/22:50:03 CLOC PADM19  
 846 [44TH/PULASKI > 53RD/PULASKI]  
 20-Oct-14/22:51:08 REMINQ [REDACTED]  
 865B Per->DLN [REDACTED] DLS/IL  
 20-Oct-14/22:54:30 COPYT PADM19  
 Copied To Event(s): #CPD1429316783  
 20-Oct-14/22:55:16 TCMLP PADM19 846 , 783  
 20-Oct-14/22:56:18 MISC PADM19 5169-  
 20-Oct-14/22:59:35 MISC PADM19  
 843 tell officers fop guys are there  
 20-Oct-14/23:00:29 GDISP PADM19 841R D/0552  
 20-Oct-14/23:01:29 REMINQ [REDACTED]  
 865B Per->DLN [REDACTED] DLS/IL  
 20-Oct-14/23:01:45 REMINQ [REDACTED]  
 865B Per->DLN [REDACTED] DLS/IL  
 20-Oct-14/23:05:27 SUPP [REDACTED] Remarks Added  
 20-Oct-14/23:06:21 CHNG [REDACTED]  
 Location: 4100 S KILDARE BL ==> 3999 W 41ST ST / 4099 S PULASKI RD;X  
 eets: 4100 BL S /4301 BL W 41ST ST ==> /  
 ;LocCmt: BY UNITED RENTAL ==> BY UNITED RENTAL & BURGER KING;  
 m: 815 ==> 821;RespArea: 815 ==> 821;RespGroup:815 ==> 821;  
 20-Oct-14/23:08:50 REMINQ PMDT5311  
 846 Per->DLN [REDACTED] DLS/IL  
 20-Oct-14/23:10:09 REMINQ [REDACTED]  
 841R Per->NAM/MCDONALD, LEQUAN J DOB [REDACTED] 7 SEX/M DLS/IL  
 20-Oct-14/23:10:09 REMINQ [REDACTED]  
 841R Per->NAM/MCDONALD, LEQUAN J SEX/M SID [REDACTED] DLS/IL  
 20-Oct-14/23:10:16 REMINQ [REDACTED]  
 865B Per->DLN [REDACTED] DLS/IL  
 20-Oct-14/23:11:31 CLEAR [REDACTED] 846  
 20-Oct-14/23:18:57 REMINQ [REDACTED]  
 865B Veh->LIC [REDACTED] LIS/IL

20-Oct-14/23:22:10	REMINQ	[REDACTED]	
865B Per->DLN [REDACTED]	DLS/IL		
20-Oct-14/23:22:43	SUPP	PADM19	Remarks Added
20-Oct-14/23:23:00	REMINQ	[REDACTED]	865B Per->DBId/54537
20-Oct-14/23:29:50	REMINQ	[REDACTED]	
865B Per->DLN [REDACTED]	DLS/IL		
20-Oct-14/23:30:06	REMINQ	[REDACTED]	
865B Per->DLN [REDACTED]	DLS/IL		
20-Oct-14/23:31:49	REMINQ	[REDACTED]	
833R Per->DLN [REDACTED]	DLS/IL		
20-Oct-14/23:35:59	REMINQ	[REDACTED]	
865B Veh->LIC [REDACTED]	LIS/IL		
20-Oct-14/23:39:23	REMINQ	[REDACTED]	
865B Per->DLN [REDACTED]	DLS/IL		
20-Oct-14/23:43:55	CLEAR	PADM19	822
20-Oct-14/23:45:30	ENR	[REDACTED]	841R
20-Oct-14/23:50:50	REMINQ	[REDACTED]	
865B Veh->LIC [REDACTED]	LIS/IL		
20-Oct-14/23:54:43	REMINQ	[REDACTED]	
865B Veh->LIC [REDACTED]	LIS/IL		
21-Oct-14/00:09:01	CLEAR	PD18	862C
21-Oct-14/00:11:37	CLOC	PADM19	
842 [MT SINAI NEEDS RELIEF]			
21-Oct-14/00:18:09	ASST	PD18	846R
21-Oct-14/00:18:25	CLOC	PD18	
846R [ MT SINAI W/PRISONER]			
21-Oct-14/00:18:31	ACK	[REDACTED]	846R
21-Oct-14/00:20:40	CLOC	PADM19	
843 [I55 @ PULASKI TRAFK CONTROL ---RELIEF]			
21-Oct-14/00:27:54	ASST	PD18	824R
21-Oct-14/00:27:58	ACK	[REDACTED]	824R
21-Oct-14/00:28:11	CLOC	PD18	
824R [ I55 @ PULASKI- TRAFK ON RAMP]			
21-Oct-14/00:31:16	REMINQ	[REDACTED]	
824R Veh->LIC [REDACTED]	LIS/IL LIT/ZZ		
21-Oct-14/00:45:40	CLEAR	PADM19	843
21-Oct-14/00:55:22	REMINQ	[REDACTED]	
833R Veh->LIC [REDACTED]	LIS/IL		
21-Oct-14/00:58:06	REMINQ	[REDACTED]	
833R Veh->LIC [REDACTED]	LIS/IL		
21-Oct-14/00:58:18	REMINQ	[REDACTED]	
833R Veh->LIC [REDACTED]	LIS/IL		
21-Oct-14/01:00:51	REMINQ	[REDACTED]	
865B Veh->LIC [REDACTED]	LIS/IL		
21-Oct-14/01:05:09	REMINQ	[REDACTED]	
833R Veh->LIC [REDACTED]	LIS/IL		
21-Oct-14/01:05:28	REMINQ	[REDACTED]	
833R Veh->LIC [REDACTED]	LIS/IL LIT/TK		
21-Oct-14/01:05:37	REMINQ	[REDACTED]	
833R Veh->LIC [REDACTED]	LIS/IL		

21-Oct-14/01:06:44	REMINQ	[REDACTED]	
833R Veh->LIC	LIS/IL	[REDACTED]	
21-Oct-14/01:06:54	REMINQ	[REDACTED]	
833R Veh->LIC	LIS/IL	[REDACTED]	
21-Oct-14/01:09:59	CLEAR	PADM19	800X
21-Oct-14/01:10:24	CLEAR	[REDACTED]	842
21-Oct-14/01:16:16	CLEAR	PADM19	855
21-Oct-14/01:16:44	REMINQ	[REDACTED]	
865B Veh->LIC	LIS/IL	[REDACTED]	
21-Oct-14/01:18:14	CLEAR	PD18	865B
21-Oct-14/01:33:29	AUTPRE	PADM19	865
21-Oct-14/01:33:49	CLOC	PADM19	813R [AREA]
21-Oct-14/01:33:57	ASST	PADM19	822
21-Oct-14/01:34:00	CLOC	PADM19	822 [AREA]
21-Oct-14/02:12:02	CLOC	[REDACTED]	841R [AREA CENTRAL ]
21-Oct-14/03:10:28	CLOC	PD18	815R [ AREA]
21-Oct-14/03:16:34	MISC	PD18	
PER 830R PULASKI CAN BE OPENED			
21-Oct-14/03:22:25	CLOC	[REDACTED]	823R [008] reports
21-Oct-14/03:26:53	CLEAR	[REDACTED]	824R
21-Oct-14/03:36:12	REMINQ	[REDACTED]	
821R Veh->LIC	LIS/IL LIT/TM	[REDACTED]	
21-Oct-14/03:40:25	REMINQ	[REDACTED]	
821R Veh->LIC	LIS/IL	[REDACTED]	
21-Oct-14/03:40:45	REMINQ	[REDACTED]	
821R Veh->LIC	LIS/IL	[REDACTED]	
21-Oct-14/03:43:12	CLEAR	[REDACTED]	821R
21-Oct-14/04:03:03	CLOC	PD18	846R [ MT SINAI]
21-Oct-14/04:03:07	ONS	PD18	846R
21-Oct-14/04:09:19	CLOC	PD18	
833R [ AREA CENTRAL W/815'S CAR]			
21-Oct-14/04:10:11	CLOC	PD18	
833R [ AREA CENTRAL W/815R'S CAR]			
21-Oct-14/04:18:37	CLEAR	PD18	823R
21-Oct-14/04:23:43	CLEAR	[REDACTED]	851R
21-Oct-14/04:39:23	CLOC	PD18	845R [ AREA CENTRAL]
21-Oct-14/04:44:49	CLOC	PADM19	833R [008]
21-Oct-14/04:48:06	CLEAR	PADM19	822
21-Oct-14/05:11:56	COPYT	[REDACTED]	
Copied To Event(s): #CPD1429401913			
21-Oct-14/05:12:32	CLEAR	PADM19	833R
21-Oct-14/05:12:50	ONS	PADM19	841R
21-Oct-14/05:12:50	ONS	PADM19	845R
21-Oct-14/05:12:50	ONS	PADM19	815R
21-Oct-14/05:12:50	ONS	PADM19	813R
21-Oct-14/05:12:52	ONS	PADM19	810R
21-Oct-14/05:15:15	MISC	PADM19	
846R BODY REMOVAL 0511 HRS			
21-Oct-14/05:20:48	CLEAR	PADM19	846R
21-Oct-14/05:32:26	CLEAR	PADM19	810R

21-Oct-14/06:31:23	SCHOFF		
Unit #845R scheduled for Logoff			
21-Oct-14/07:41:19	SCHOFF		
Unit #841R scheduled for Logoff			
21-Oct-14/07:43:43	CLEAR	PD18	841R 815R 845R 813R
21-Oct-14/07:43:43	CLOSE	PD18	
21-Oct-14/07:44:00	ROPEN	PD18	OPEN
21-Oct-14/07:44:00	DSP	PD18	813R
21-Oct-14/07:44:04	ACK		813R
21-Oct-14/07:44:09	SCHOFF		
Unit #813R scheduled for Logoff			
21-Oct-14/07:45:06	SCHOFF		
Unit #813R scheduled for Logoff			
21-Oct-14/07:45:34	SCHOFF	PD18	
Unit #813R scheduled for Logoff			
21-Oct-14/07:45:37	CLEAR	PD18	813R
21-Oct-14/07:45:37	CLOSE	PD18	
21-Oct-14/07:45:52	ROPEN	PD18	OPEN
21-Oct-14/07:45:52	DSP	PD18	815R
21-Oct-14/08:45:46	ACK		815R
21-Oct-14/08:52:57	CLEAR	PD18	815R
21-Oct-14/08:52:57	CLOSE	PD18	

UNIT SUMMARY

Unit	Date/Time	Status
815R	20-Oct-14/21:47:50	DIS
815R	20-Oct-14/21:48:05	ACK
815R	20-Oct-14/21:53:27	ENR
815R	20-Oct-14/22:08:04	ENR
815R	21-Oct-14/03:10:28	ENR
815R	21-Oct-14/05:12:50	ONS
815R	21-Oct-14/07:43:43	AV
812	20-Oct-14/21:53:43	DIS
812	20-Oct-14/21:53:48	ACK
812	20-Oct-14/21:59:25	AV
845R	20-Oct-14/21:56:20	DIS
845R	20-Oct-14/21:56:20	ENR
845R	20-Oct-14/21:56:22	AV
845R	20-Oct-14/21:56:22	DIS
845R	20-Oct-14/22:08:04	ENR
845R	21-Oct-14/04:39:23	ENR
845R	21-Oct-14/05:12:50	ONS
845R	21-Oct-14/07:43:43	AV
821R	20-Oct-14/21:56:47	DIS
821R	20-Oct-14/21:56:47	ENR
821R	20-Oct-14/21:56:49	AV
821R	20-Oct-14/21:56:49	DIS
321R	20-Oct-14/22:08:04	ENR
321R	21-Oct-14/03:43:12	AV

841R	20-Oct-14/21:56:52	DIS
841R	20-Oct-14/21:56:52	ENR
841R	20-Oct-14/21:56:55	AV
841R	20-Oct-14/21:56:55	DIS
841R	20-Oct-14/22:08:04	ENR
841R	20-Oct-14/22:15:28	ENR
841R	20-Oct-14/22:17:54	ONS
841R	20-Oct-14/23:45:30	ENR
841R	21-Oct-14/02:12:02	ENR
841R	21-Oct-14/05:12:50	ONS
841R	21-Oct-14/07:43:43	AV
862C	20-Oct-14/21:57:41	DIS
862C	20-Oct-14/22:08:04	ENR
862C	20-Oct-14/22:27:36	ACK
862C	21-Oct-14/00:09:01	AV
4603	20-Oct-14/21:59:22	DIS
4603	20-Oct-14/22:00:29	ACK
4603	20-Oct-14/22:08:04	ENR
4603	20-Oct-14/22:22:31	AV
812	20-Oct-14/21:59:25	DIS
812	20-Oct-14/21:59:35	ENR
812	20-Oct-14/22:08:04	ENR
812	20-Oct-14/22:19:20	AV
823R	20-Oct-14/21:59:44	DIS
823R	20-Oct-14/22:08:04	ENR
823R	21-Oct-14/03:22:25	ENR
823R	21-Oct-14/04:18:37	AV
843	20-Oct-14/21:59:49	DIS
843	20-Oct-14/21:59:54	ENR
843	20-Oct-14/22:00:00	ENR
843	20-Oct-14/22:08:04	ENR
843	21-Oct-14/00:20:40	ENR
843	21-Oct-14/00:45:40	AV
PH2	20-Oct-14/22:00:01	DIS
PH2	20-Oct-14/22:03:21	AV
851R	20-Oct-14/22:00:09	DIS
851R	20-Oct-14/22:00:13	ACK
851R	20-Oct-14/22:00:26	AV
851R	20-Oct-14/22:00:26	DIS
851R	20-Oct-14/22:08:04	ENR
851R	21-Oct-14/04:23:43	AV
810R	20-Oct-14/22:01:06	DIS
810R	20-Oct-14/22:08:04	ENR
810R	21-Oct-14/05:12:52	ONS
810R	21-Oct-14/05:32:26	AV
811	20-Oct-14/22:02:20	DIS
811	20-Oct-14/22:02:27	ENR
811	20-Oct-14/22:08:04	ENR
811	20-Oct-14/22:15:53	ACK
811	20-Oct-14/22:16:54	ENR



811	20-Oct-14/22:16:54	ONS
11	20-Oct-14/22:19:38	AV
833R	20-Oct-14/22:02:34	DIS
833R	20-Oct-14/22:02:40	ENR
833R	20-Oct-14/22:08:04	ENR
833R	21-Oct-14/04:09:19	ENR
833R	21-Oct-14/04:10:11	ENR
833R	21-Oct-14/04:44:49	ENR
833R	21-Oct-14/05:12:32	AV
865	20-Oct-14/22:04:13	DIS
865	20-Oct-14/22:08:04	ENR
865	21-Oct-14/01:33:29	AV
846	20-Oct-14/22:04:15	DIS
846	20-Oct-14/22:04:23	ENR
846	20-Oct-14/22:05:50	ACK
846	20-Oct-14/22:08:04	ENR
846	20-Oct-14/22:50:03	ENR
846	20-Oct-14/22:55:16	TCM
846	20-Oct-14/23:11:31	AV
855	20-Oct-14/22:06:14	DIS
855	20-Oct-14/22:06:24	ENR
855	20-Oct-14/22:06:29	ENR
855	20-Oct-14/22:08:04	ENR
855	21-Oct-14/01:16:16	AV
842	20-Oct-14/22:09:14	DIS
842	20-Oct-14/22:09:14	ENR
842	20-Oct-14/22:17:06	ENR
842	20-Oct-14/22:17:16	ONS
842	20-Oct-14/22:17:52	ENR
842	21-Oct-14/00:11:37	ENR
42	21-Oct-14/01:10:24	AV
865B	20-Oct-14/22:12:50	DIS
865B	20-Oct-14/22:12:53	ACK
865B	21-Oct-14/01:18:14	AV
850	20-Oct-14/22:15:01	DIS
850	20-Oct-14/22:19:02	ACK
850	20-Oct-14/22:47:38	AV
800X	20-Oct-14/22:15:52	DIS
800X	20-Oct-14/22:15:56	ACK
800X	21-Oct-14/01:09:59	AV
813R	20-Oct-14/22:23:24	DIS
813R	20-Oct-14/22:23:24	ONS
813R	20-Oct-14/22:24:47	ACK
813R	21-Oct-14/01:33:49	ENR
813R	21-Oct-14/05:12:50	ONS
813R	21-Oct-14/07:43:43	AV
822	20-Oct-14/22:47:25	DIS
822	20-Oct-14/22:47:25	ONS
822	20-Oct-14/22:47:33	ACK
822	20-Oct-14/23:43:55	AV

846R	21-Oct-14/00:18:09	DIS
846R	21-Oct-14/00:18:25	ENR
846R	21-Oct-14/00:18:31	ACK
846R	21-Oct-14/04:03:03	ENR
846R	21-Oct-14/04:03:07	ONS
846R	21-Oct-14/05:20:48	AV
824R	21-Oct-14/00:27:54	DIS
824R	21-Oct-14/00:27:58	ACK
824R	21-Oct-14/00:28:11	ENR
824R	21-Oct-14/03:26:53	AV
822	21-Oct-14/01:33:57	DIS
822	21-Oct-14/01:34:00	ENR
822	21-Oct-14/04:48:06	AV
813R	21-Oct-14/07:44:00	DIS
813R	21-Oct-14/07:44:04	ACK
813R	21-Oct-14/07:45:37	AV
815R	21-Oct-14/07:45:52	DIS
815R	21-Oct-14/08:45:46	ACK
815R	21-Oct-14/08:52:57	AV

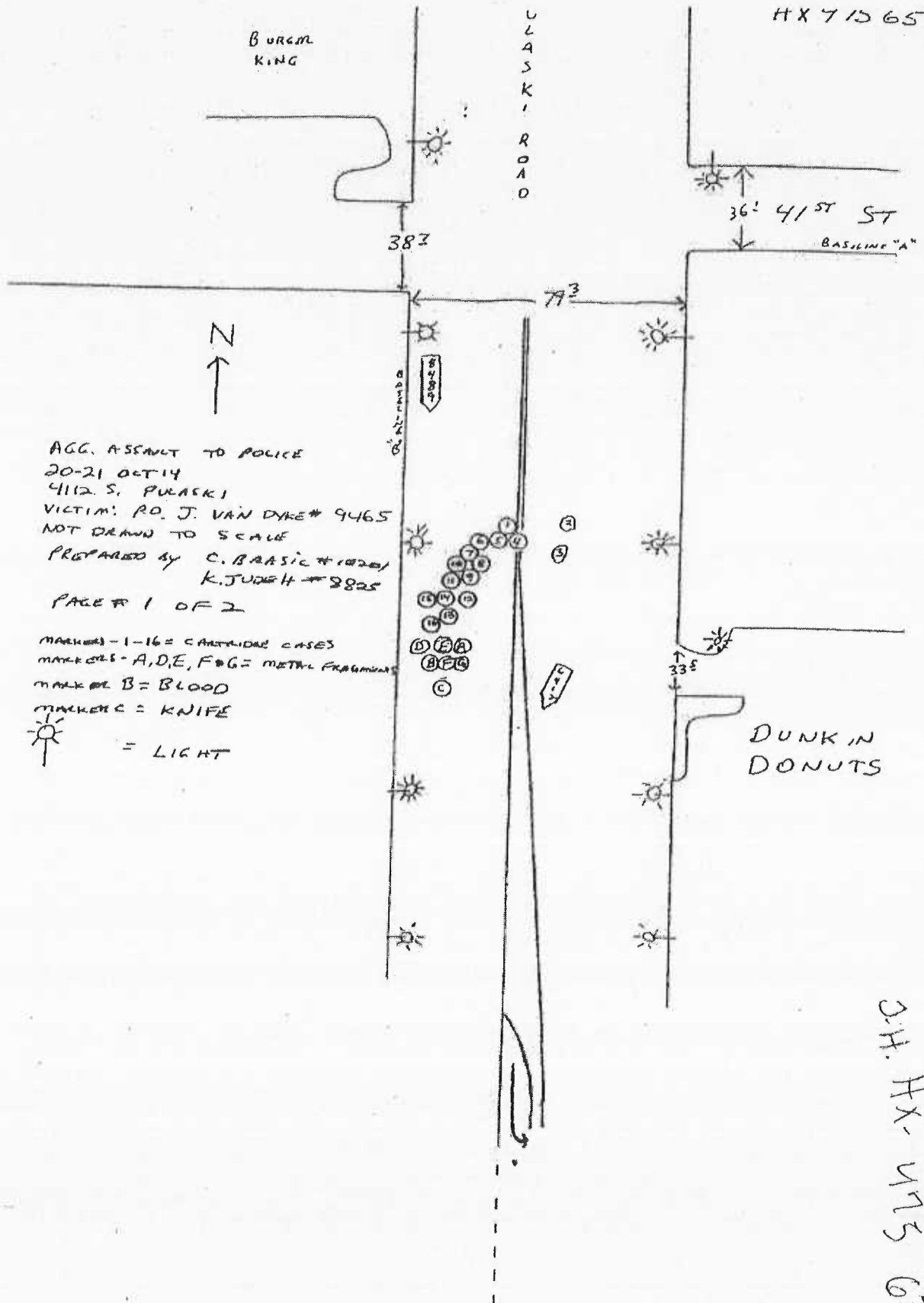

AGG. ASSAULT TO POLICE  
 20-21 OCT 14  
 4112 S. PULASKI  
 VICTIM: RO. J. VAN DYKE # 9465  
 NOT DRAWN TO SCALE  
 PREPARED BY C. BAASIC # 10201  
 K. JUDITH # 8825  
 PAGE # 1 OF 2

MARKERS 1-16 = CARTRIDGE CASES  
 MARKERS A, D, E, F, G = METAL FRAGMENT  
 MARKER B = BLOOD  
 MARKER C = KNIFE  
 = LIGHT

D.H.  
 HX-448  
 475  
 653

AGC. ASSMUT TO POLICE  
20.21 OCT 14 4112 S. PUTAKI  
PICKED UP BY  
C. GARDIA 10225  
K. JUDGE 8825

PAGE 2 OF 2  
BASELINE METHOD USED  
BASELINE "A" = SOUTH END OF 41ST EAST OF PUTAKI  
BASELINE "B" = WEST CURB OF PUTAKI

44X 475653

BASELINE "A" TO	MARKER	1 =	1012	AND TO	BASELINE "B" =	352
	MARKER 2 =	1135	" "	" "	" =	440
	MARKER 3 =	1212	" "	" "	" =	401
	MARKER 4 =	1164	" "	" "	" =	372
	MARKER 5 =	11410	" "	" "	" =	332
	MARKER 6 =	1149	" "	" "	" =	322
	MARKER 7 =	1171	" "	" "	" =	296
	MARKER 8 =	1201	" "	" "	" =	301
	MARKER 9 =	1201	" "	" "	" =	272
	MARKER 10 =	1181	" "	" "	" =	242
	MARKER 11 =	1212	" "	" "	" =	232
	MARKER 12 =	1242	" "	" "	" =	272
	MARKER 13 =	1251	" "	" "	" =	232
	MARKER 14 =	1252	" "	" "	" =	222
	MARKER 15 =	1242	" "	" "	" =	182
	MARKER 16 =	1312	" "	" "	" =	192
	MARKER 17 =	1362	" "	" "	" =	242
	MARKER 18 =	1372	" "	" "	" =	182
	MARKER 19 =	1462	" "	" "	" =	201
	MARKER 20 =	1353	" "	" "	" =	201
	MARKER 21 =	1359	" "	" "	" =	201
	MARKER 22 =	1371	" "	" "	" =	212
	MARKER 23 =	1382	" "	" "	" =	212

BASELINE A TO REM BUMP ON VERT 6412 = 1342  
BASELINE B TO REM P.S. CORNER BUMP ON 6412 = 412  
BASELINE C TO REM P.S. CORNER BUMP ON 6412 = 452

S Pulaski Rd

S Karlov Ave



W 40th St

S Keeler Ave

Greater Chicago  
Food Depository

W Ann Lurie Pl

S Kildare Ave



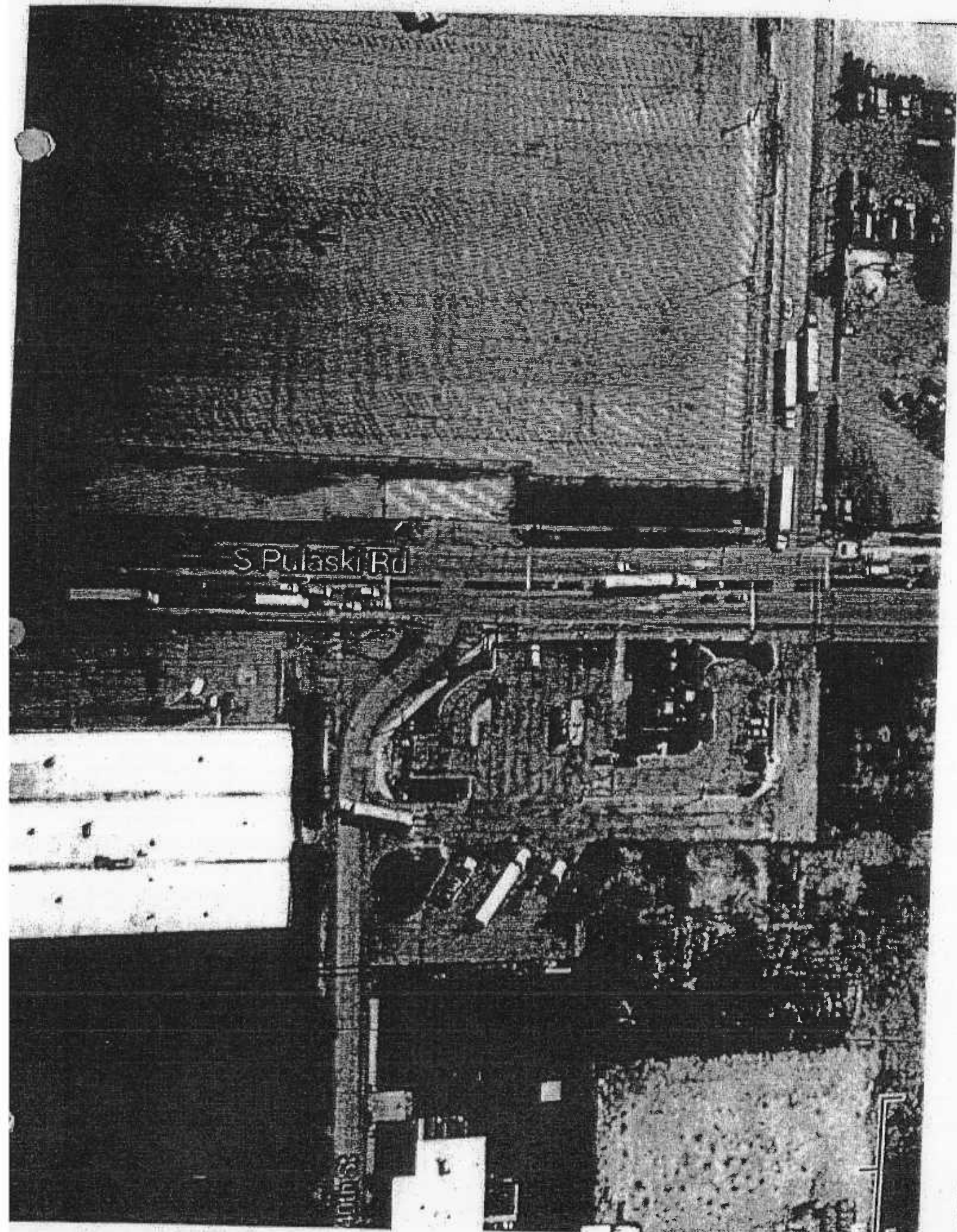



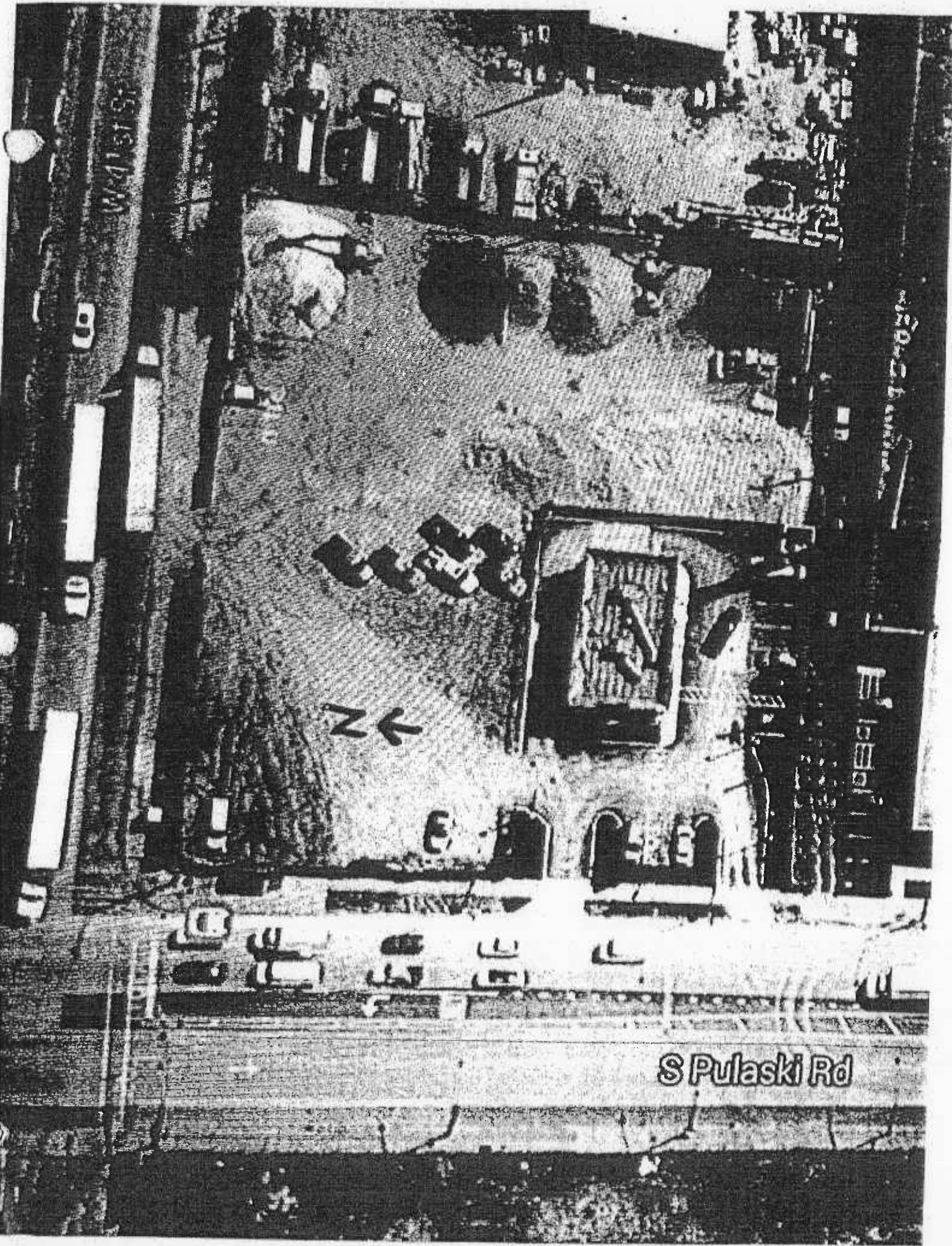

S Pulaski Rd

History

Mugshot

MUGSHOT

IR #: [REDACTED] CB #: [REDACTED] Arrest Date: 04-FEB-2007

Name: [REDACTED]

Alias:

Nickname:

DLN/ID #: [REDACTED]

State: IL SSN: [REDACTED]

Scars/Marks:

Birth Date: [REDACTED]-1971

Age: 35

Birth Place: [REDACTED]

Sex: [REDACTED]

Eye Color: [REDACTED]

Race: [REDACTED]

Hair Color: [REDACTED]

Height: [REDACTED]

Hair Style: [REDACTED]

Weight: [REDACTED]

Complexion: [REDACTED]

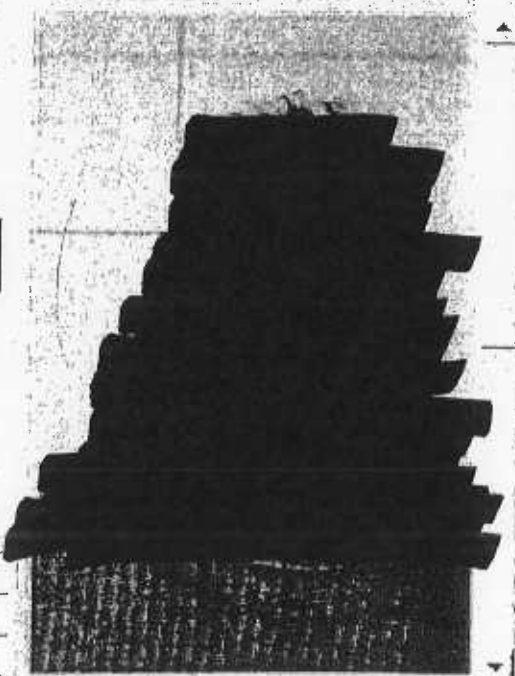

Retrieve Mugshot

SID # [REDACTED]

BI # [REDACTED]

LANG - NONE FOUND



CRIMINAL HISTORY REPORT

03C (REV. 4/97)

CPD0000

[REDACTED]

[REDACTED]

# [REDACTED]

# [REDACTED]

Arrest Information:

of Birth [REDACTED]-1971

35 years

of Birth [REDACTED]

License #

[REDACTED]  
[REDACTED]  
[REDACTED]  
[REDACTED]  
EYES [REDACTED]  
HAIR [REDACTED]  
HAIR STYLE: [REDACTED]  
COMPLEXION: [REDACTED]

Marks, & Tattoos

Historical Identifiers:

<u>IS</u>	<u>Date used</u>	<u>Dates of Birth Use</u>	<u>Social Security Numbers Used</u>
[REDACTED]	04-FEB-2007	[REDACTED] 1971	
[REDACTED]	26-JUN-2002	[REDACTED] 1971	[REDACTED]
[REDACTED]	14-JUL-1997	[REDACTED] 1971	
[REDACTED]	14-MAR-1995	[REDACTED] 1971	

al Justice Summary: Total CPD Arrests: 5 (0 Felony, 5 Misdemeanor)

Total CPD Convictions: 0

-----ARREST-----

Name: [REDACTED] Arrest Date: 04-FEB-2007 Residence: [REDACTED]  
f Birth: [REDACTED]-1971 Dist. of Detention: DISTRICT 008 LOCKUP CHICAGO, IL [REDACTED]  
: [REDACTED] Arrest Charges  
: FLORES [1] A M 720 ILCS 5.0/12-3.2-A-1 DOMESTIC BATTERY - BODILY HARM OFFENSE AS CITED  
o: 7019

Court Charges/Dispositions

<u>Statute</u>	<u>Charge</u>	<u>Case #</u>
20-5/12-3.2-A-1	DOMESTIC BATTERY - BODILY	[REDACTED]
Disposition: STRICKEN FROM DOCKET WITH LEAVE TO REINSTATE		22-FEB-2007
ance:		

-----ARREST-----

Name: [REDACTED] Arrest Date: 26-JUN-2002 Residence: [REDACTED]  
Birth: [REDACTED] 1971 Dist. of Detention: DISTRICT 008 LOCKUP [REDACTED]  
: [REDACTED] Arrest Charges  
: QUINN-MUNOZ [3] A M 720 ILCS 5.0/12-3.2-A-1 DOMESTIC BATTERY - BODILY HARM  
: 10105 [1] A M 720 ILCS 5.0/12-3-A-1 BATTERY - CAUSE BODILY HARM

Court Charges/Dispositions

<u>Statute</u>	<u>Charge</u>	<u>Case #</u>
----------------	---------------	---------------



3510 South Michigan Avenue/Chicago, Illinois 60653  
Identification Section



03C (REV. 4/97)

## CRIMINAL HISTORY REPORT

Number: [REDACTED]

Name: [REDACTED]

## -----ARREST-----

st Name: [REDACTED] Arrest Date: 24-DEC-2000 Residence: [REDACTED]  
 of Birth: [REDACTED]-1971 Dist. of Detention: CICERO LOCKUP  
 Vo: [REDACTED] Arrest Charges  
 er: [REDACTED] [1] A M 720 ILCS 5.0/12-3-A-1 BATTERY - CAUSE BODILY HARM OFFENSE AS CITED  
 No: [REDACTED]

Court Charges/Dispositions

Statute	Charge	Case #
---------	--------	--------

## -----ARREST-----

st Name: [REDACTED] Arrest Date: 14-JUL-1997 Residence: [REDACTED]  
 of Birth: [REDACTED]-1971 Arrest Charges  
 lo: [REDACTED] [1] A M 720 ILCS 5.0/12-3.2 DOMESTIC BATTERY  
 er: [REDACTED]  
 No: [REDACTED]

Court Charges/Dispositions

Statute	Charge	Case #
---------	--------	--------

720 5/12-3.2	BATTERY/DOMESTIC	[REDACTED]
Disposition: STRICKEN FROM DOCKET WITH LEAVE TO REINSTATE		04-AUG-1997

## -----ARREST-----

st Name: [REDACTED] Arrest Date: 14-MAR-1995 Residence: [REDACTED]  
 of Birth: [REDACTED]-1971 Arrest Charges  
 o: [REDACTED] [1] A M 720 ILCS 5.0/12-3.2 DOMESTIC BATTERY  
 r: HARRISON  
 lo: 7128

Court Charges/Dispositions

Statute	Charge	Case #
---------	--------	--------

720 5-12-3A1	-	[REDACTED]
Disposition: STRICKEN FROM DOCKET WITH LEAVE TO REINSTATE		13-JUN-1995

\*\*\* End of Record \*\*\*



903C (REV. 4/97)

CRIMINAL HISTORY REPORT

ILCPD0000

[REDACTED]  
[REDACTED]

#

#

Arrest Information:

Date of Birth: [REDACTED]-1985  
21 years

Place of Birth: [REDACTED]  
[REDACTED]

#

Drivers License #

Scars, Marks, & Tattoos

[REDACTED]

Historical Identifiers:

Aliases	Date used	Dates of Birth Use	Social Security Numbers Used
[REDACTED]	07-FEB-2007	[REDACTED]-1985	
[REDACTED]	12-SEP-2002	[REDACTED]-1985	

Justice Summary: Total CPD Arrests: 2 (0 Felony, 2 Misdemeanor)

Total CPD Convictions: 0

ARREST

Name: [REDACTED] Arrest Date: 07-FEB-2007 Residence: [REDACTED]  
Date of Birth: [REDACTED]-1985 Dist. of Detention: DISTRICT 002 FEMALE LOCKUP  
Arrest Charges:  
[1] L 9-40-200(B) OPERATOR SIGNAL REQUIRED 100FT OFFENSE AS CITED  
OF TURN  
[1] U 625 ILCS 5.0/3-707 INSURANCE - OPERATE MTR VEHICLE OFFENSE AS CITED  
WITHOUT  
[1] B M 625 ILCS 5.0/6-101 DRIVING/NEVER ISSUED LICENSE OFFENSE AS CITED

044

Statute

Charge

Case #



**CHICAGO POLICE DEPARTMENT**  
 3510 South Michigan Avenue/Chicago, Illinois 60653  
 Identification Section



13C (REV. 4/97)

**CRIMINAL HISTORY REPORT**

**Number:** [REDACTED] **Name:** [REDACTED]

ARREST

**First Name:** [REDACTED] **Arrest Date:** 12-SEP-2002 **Residence:** [REDACTED]  
**Date of Birth:** [REDACTED]-1985 **Dist. of Detention:** DISTRICT 019 FEMALE LOCKUP [REDACTED]  
**IO:** [REDACTED] **Arrest Charges:**

**Ar:** TRAYNOR [1] CM 720 ILCS 550.0/4-A CANNABIS - POSSESS LESS THAN 2.5 GRMS  
**No:** 8903  
 020

Court Charges/Dispositions

Statute	Charge	Case #
720-550/4-A	CANNABIS - POSSESS LESS T	[REDACTED]
Disposition: STRICKEN FROM DOCKET WITH LEAVE TO REINSTATE		15-OCT-2002

\*\*\* End of Record \*\*\*



[Gangs Home](#) | [Logout](#) | [Help](#)[CPD Gang Member Summary](#)[Home](#) » [Gangs](#) » [CPD Gang Member](#)

IR No.: 1519518 Name: [REDACTED] Gang: LATIN KINGS / LATIN QUEENS

[REDACTED] [REDACTED] [REDACTED] [REDACTED]

## Offender Details

IR No.	[REDACTED]	SID No.	[REDACTED]	FBI No.	[REDACTED]	
Last Name	[REDACTED]	First Name	[REDACTED]	Middle Name P Nickname	[REDACTED]	
Birth Date	[REDACTED]	-1985	Deceased Date	[REDACTED]	Deceased RD No.	[REDACTED]
Sex	[REDACTED]	Race	[REDACTED]			
Residential Address	[REDACTED] Beat 0812					

## Mugshot

[\[ View All \]](#)

## Gang Affiliation

Gang Name	[REDACTED]	Faction Name	[REDACTED]
Rank	[REDACTED]		
Role	[REDACTED]	Known Hangout	[REDACTED]

## Remarks

Affiliation Created By User CHRIS Last Name CHRIS First Name SYSTEM Agency

CHICAGO  
POLICE  
DEPARTMENT